1942

THE LION

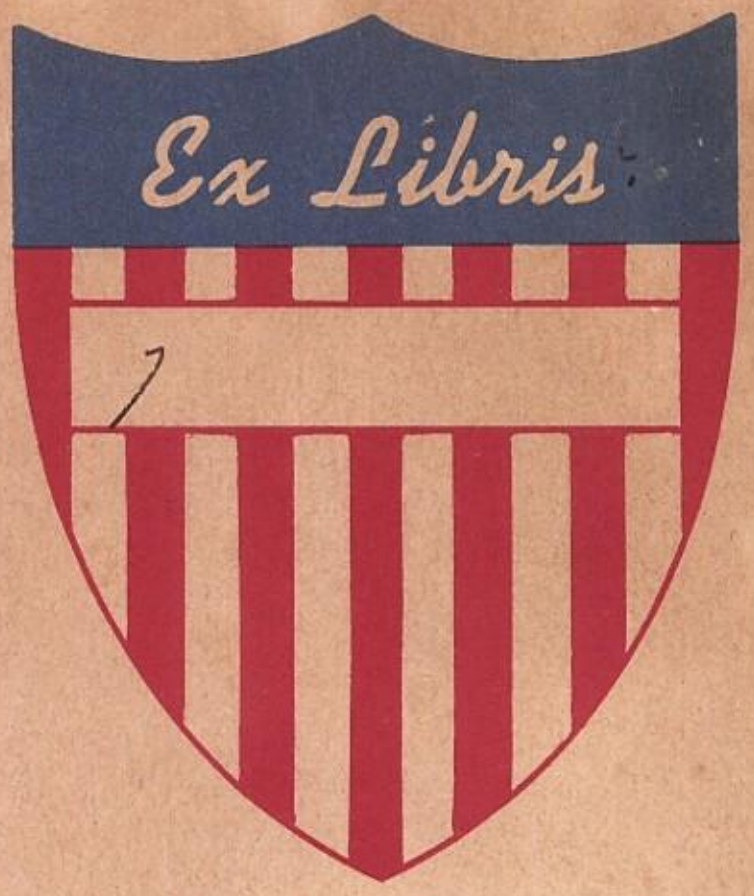
Ex Libris

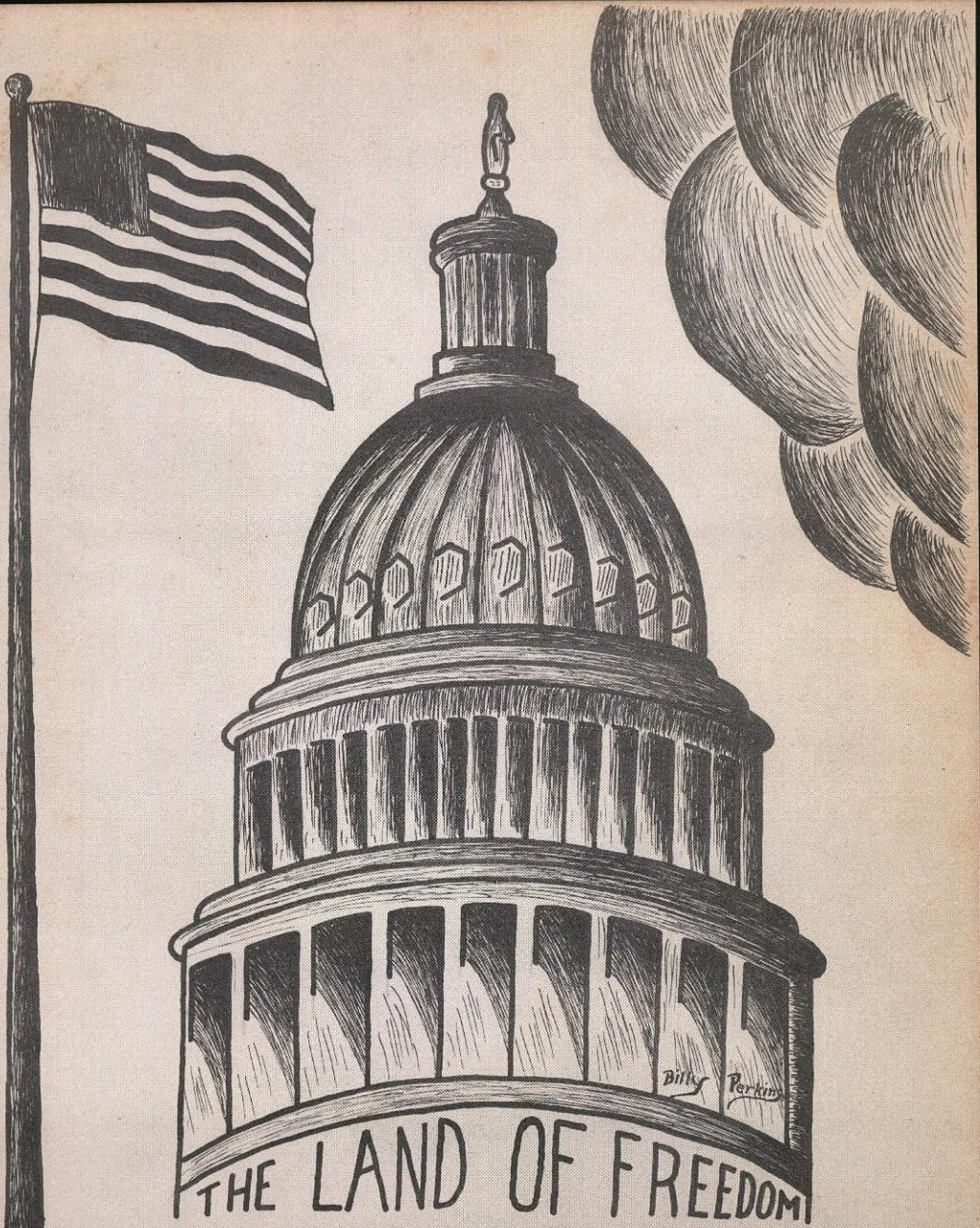

EDITOR

Robert Davis

BUSINESS MGR.

William Bowdy

Presenting

THE LION

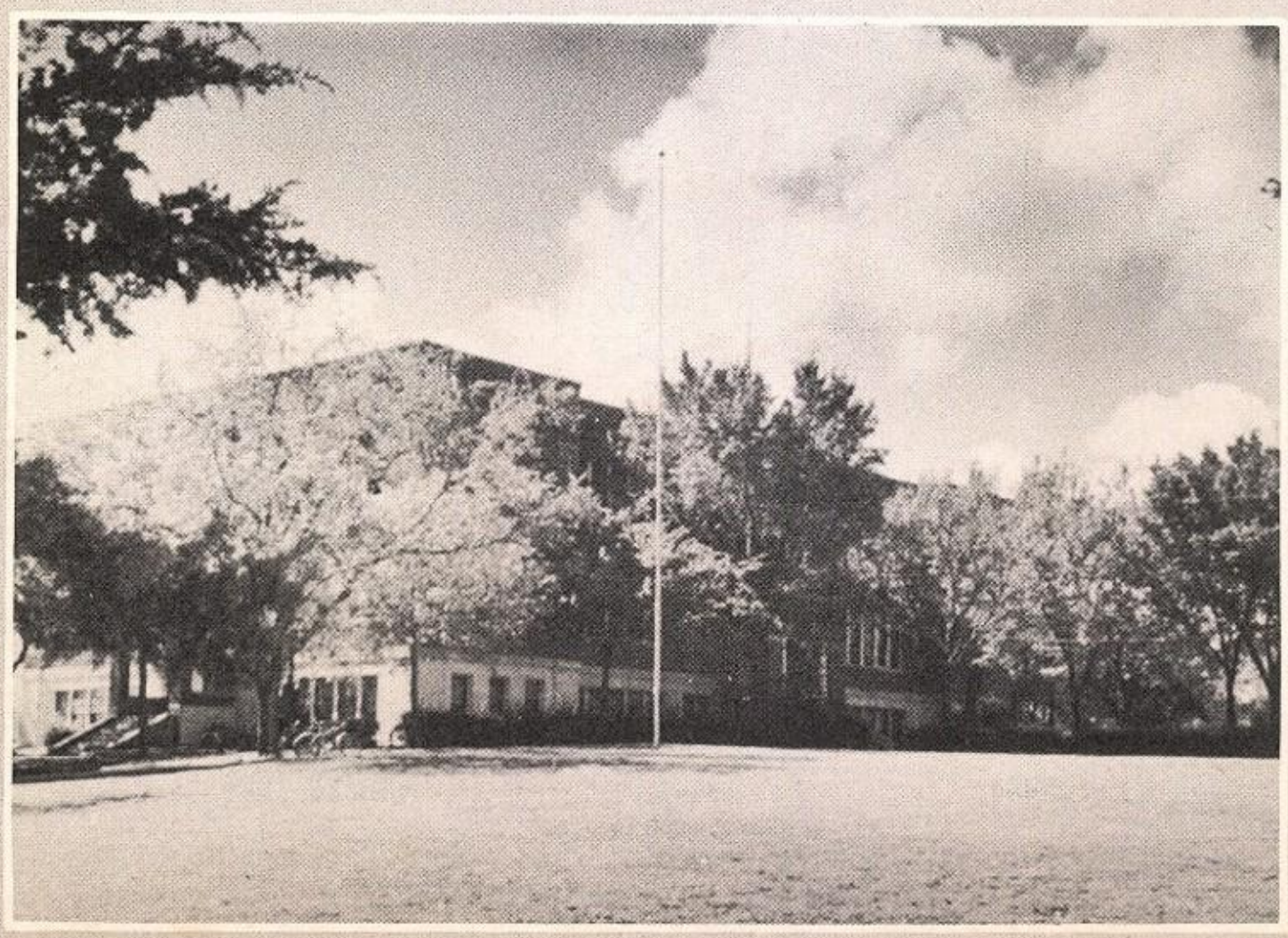

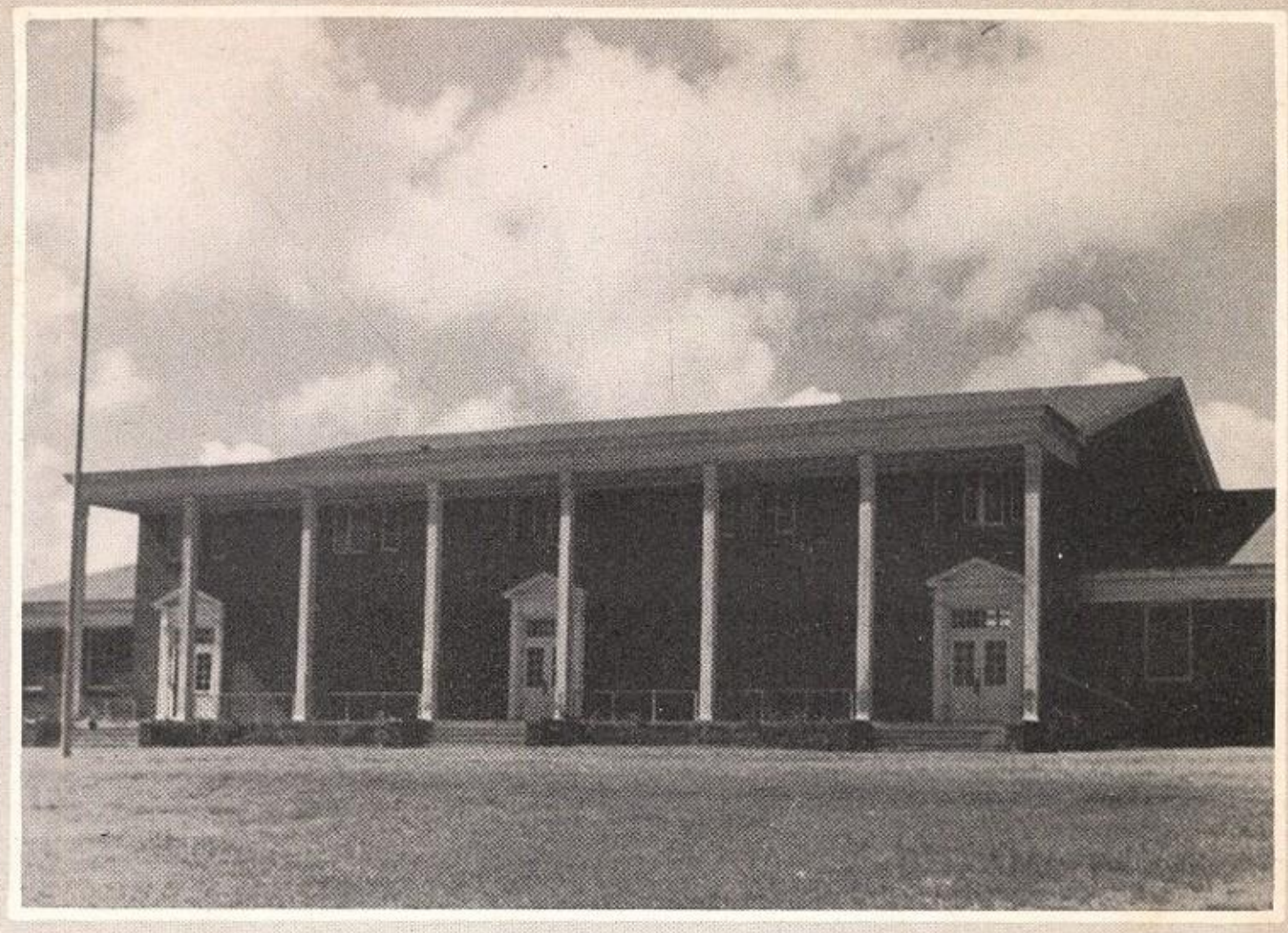

McKINNEY HIGH SCHOOL

McKinney, Texas

OF

42

FOREWORD

We, members of the staff of the 1942 LION, have endeavored to reveal in picture form the student life, spirit, and activity of Boyd Senior High School, McKinney. The staff hopes that this, the second publication of the LION, will serve as a permanent, enduring, and memorial record of this school year.

DEDICATION

To Mr. Earl Slaughter, our principal and friend, because of his patience, his tolerance, his affability, and his leadership in all that is good, we, the staff, respectfully and lovingly dedicate this second publication of THE LION.

SCHOOL BOARD

Mr. Gibson Caldwell
President

Mr. Avery Dowell

Mr. J. H. Merritt

Mr. Will Rhea

Mr. Elton Riggs

Mr. Alfred Scott

Mr. H. S. Ware

I am happy to add personal greetings to the memories of an eventful year — memories of friendly teachers and of a cooperative and enthusiastic student body. Your progress and welfare will be our continuing concern.

Jack R. Ryan
Superintendent

PRINCIPAL

Earl Slaughter
ASS'T PRINCIPAL

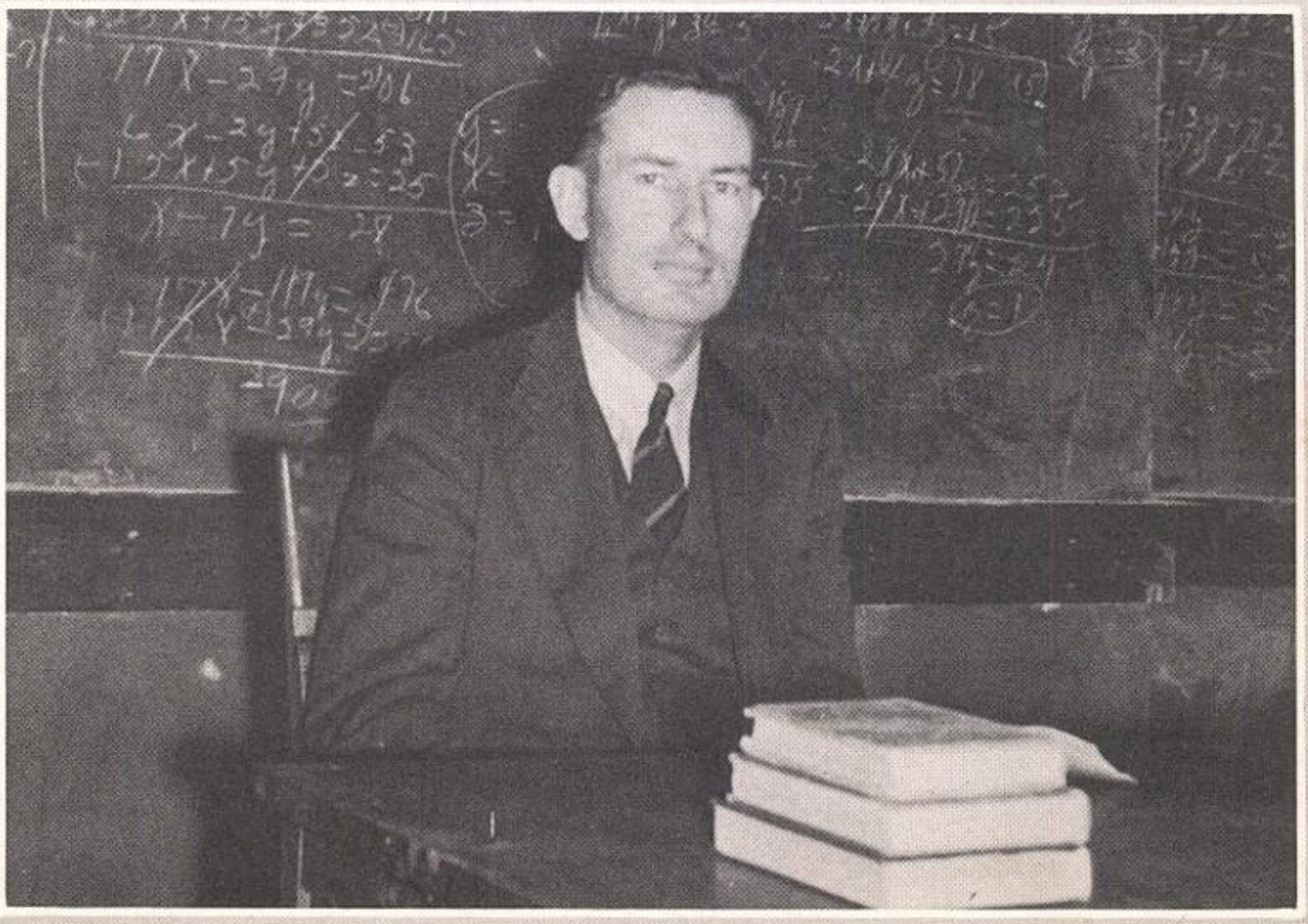

W.R. Hollis

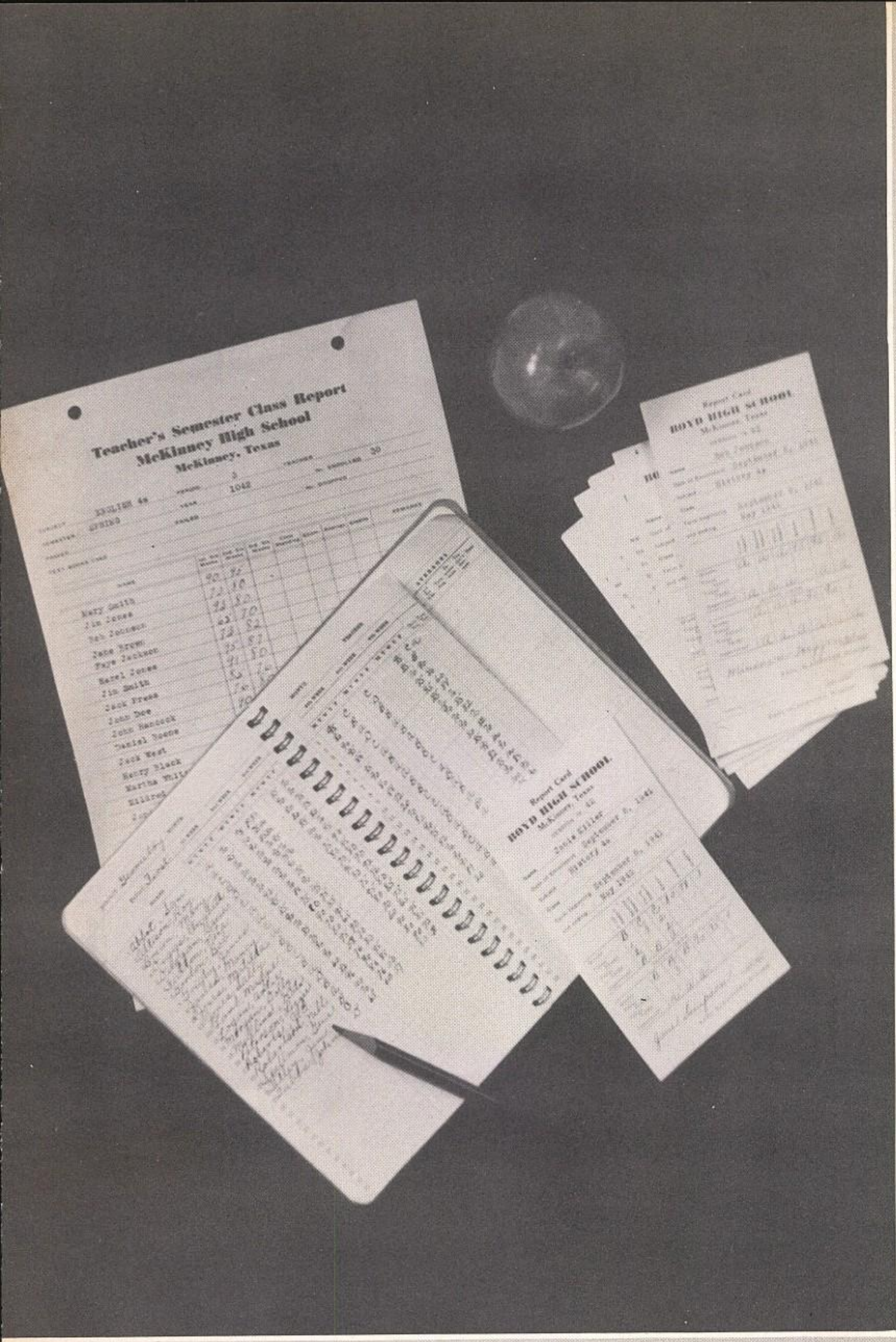
Teacher's Semester Class Report
McKinney High School
McKinney, Texas
Report Card
BOYD HIGH SCHOOL
McKinney, Texas

FIFTY

★ ★ ★ ★ ★

Imogene Berry

Spanish

Susie Carlisle

Home Economics

Lizzie Nell Cundiff

History

Ruth Dowell

English

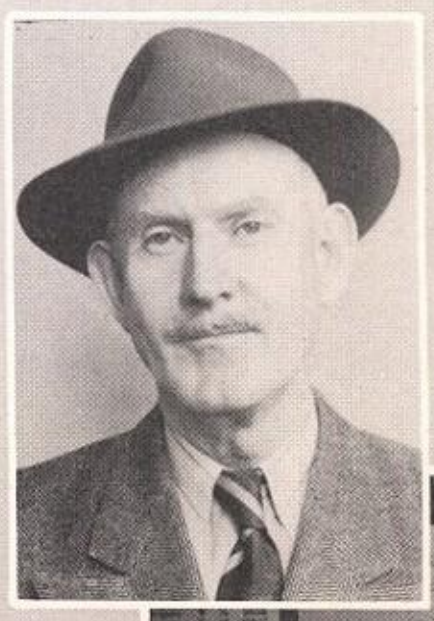

C. M. Duvall

Science

Sarah Fitzgerald

Librarian

R. J. Edwards

Shop

Alta Francis

Secretary

J. Y. Gates

Journalism

Bessie Mae Hamilton

English

Florence Lea Harris

English

Stewart Jernigan

Band

Alice Kirkpatrick

English and Math

Catherine Neal

Commercial

Swede McMurry

Coach and Math

Mrs. Patterson

Dietician

J. T. Rollins

Agriculture

B. F. Skelton

Math

Katherine Thompson

Latin

Marjorie Snider

Math

Tommie Walden

Secretary

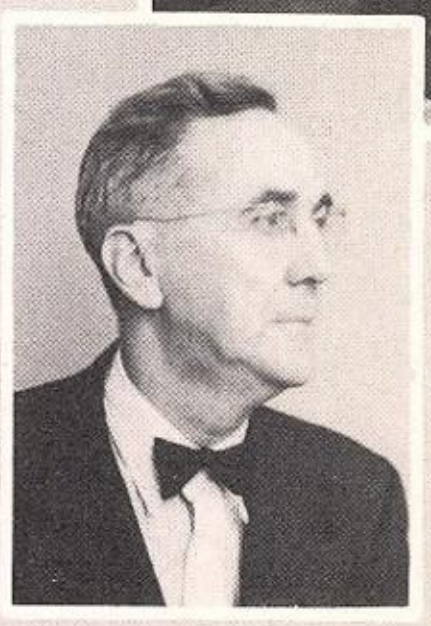

Earl Y. Wolford

Commercial

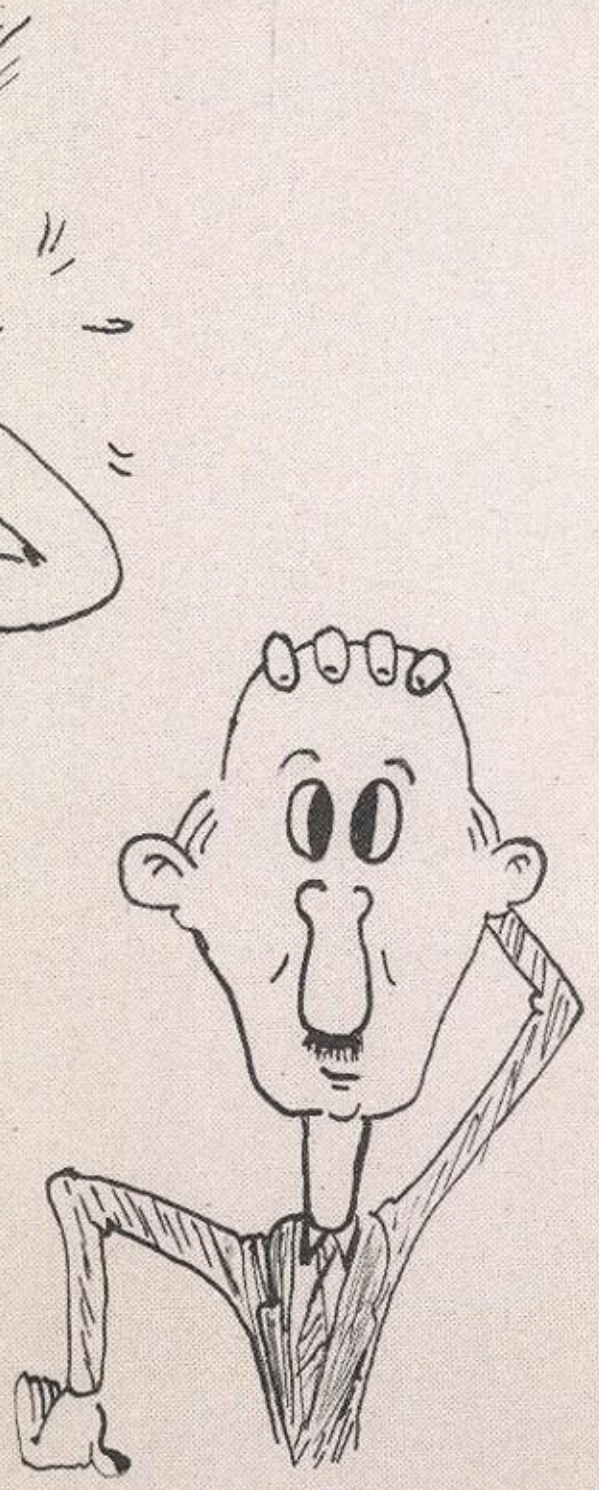

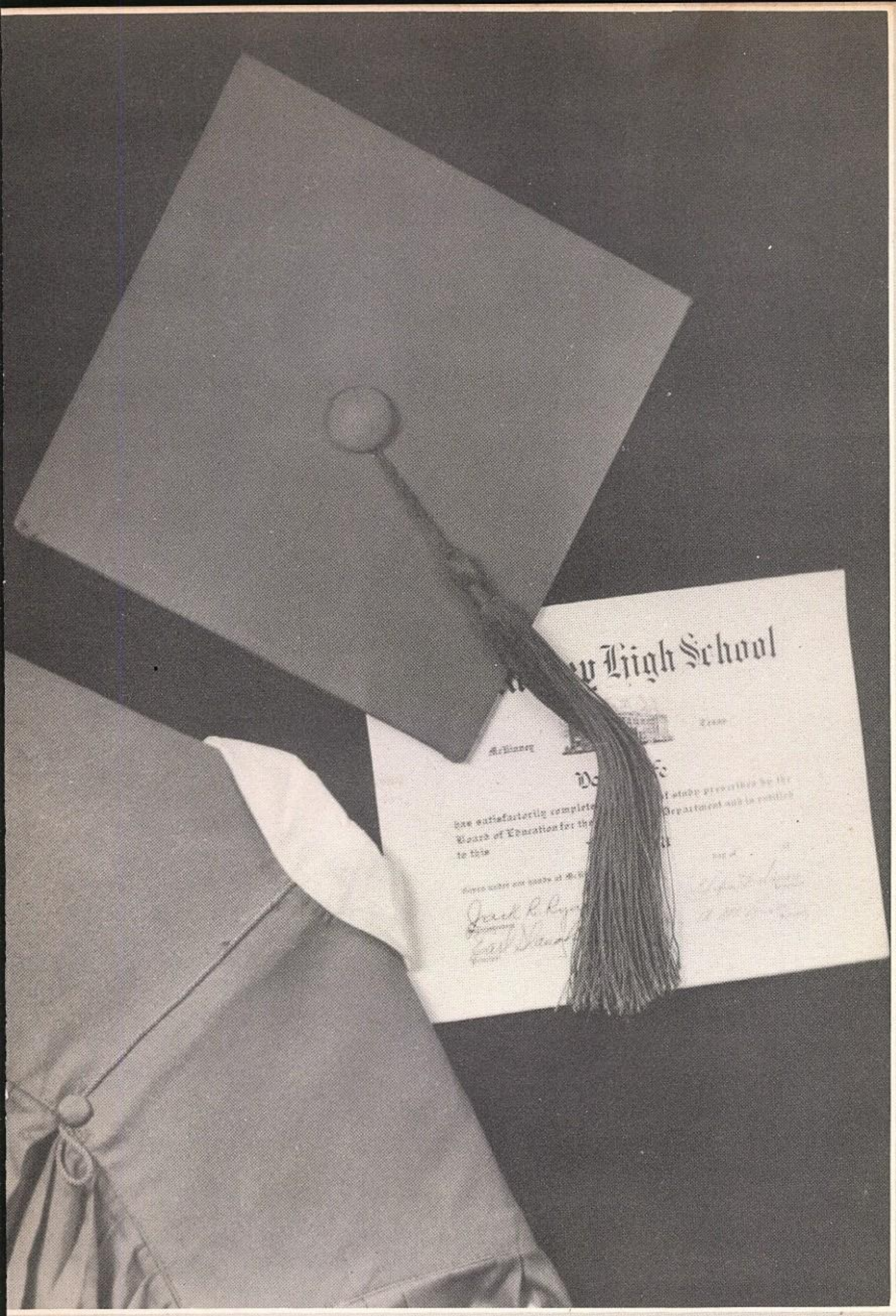

SENIORS

	Hi-Seniors	Low Seniors
President –	Billy Gilmer	Ray Hamilton
Vice President –	Reid Dowlen	Greer Dowell
Secretary-Treasurer–	Doris Hamrick	Maggie Lee Douglas

SENIORS - 42

Mercer
Abernathy

Betty Jo
Alexander

Guynn
Anderson

Lyla Faye
Anderson

Juanita
Averitt

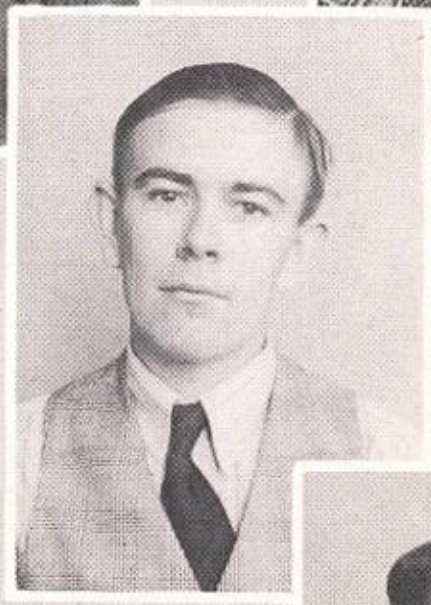

Forrest
Bates

Eva Janelle
Bates

Polly
Blankenship

Leon
Boils

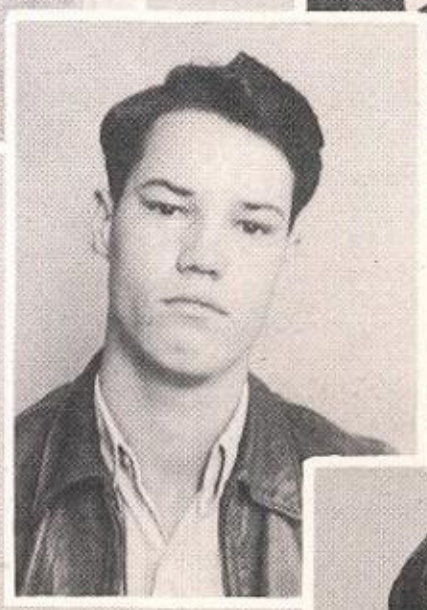

Leo
Boils

SENIORS - 42

James Cain

Helen Cate

Hilton Bryce

Killed in action

Marcella Buchanan

Virginia Box

Elizabeth Bowman

Dorothy Bralley

John Frank Boone

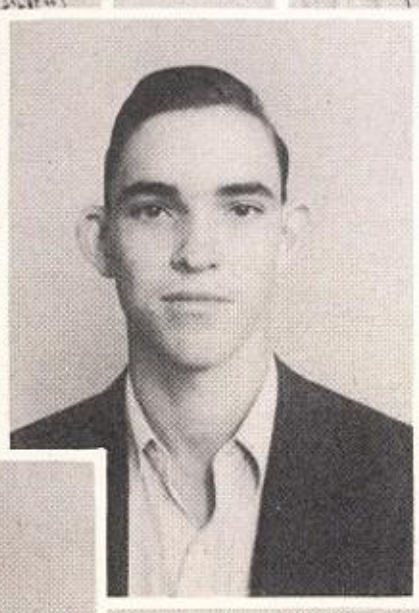

Ivan Zell Box

Robert Bourland

[redacted]

Charles
Chandler

Donald
Chapman

William
Chitty

Ben
Choate

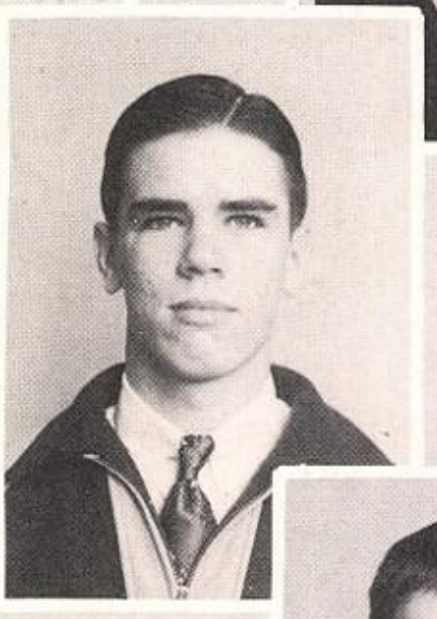

Davis
Clifton

Jessie Mae
Coffey

Arnold
Cole

Ada
Coleman

Imogene
Corley

Roy
Cook

SENIORS - 42

William Dowdy

Lois Dobbs

Greer Dowell

Arthur Curtis

Maggie Lee Douglas

Fannie Mae Crim

Jewell Craft

Robert Davis

Betty Crouch

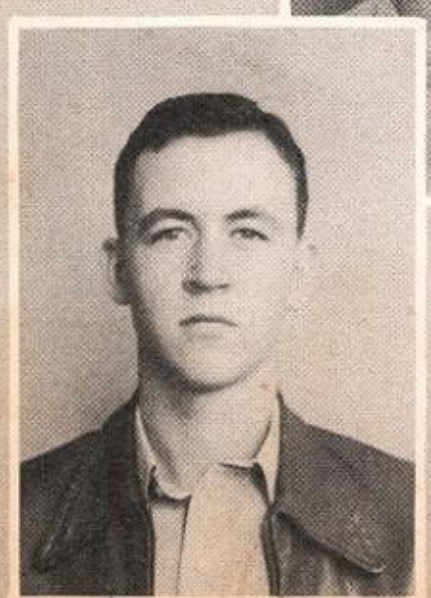

Doris Nell Crim

SENIORS-42

McCarty
Dowell

Reid
Dowlen

Frances
Dunn

Glen
Dunn

Pauline
Ellison

Tess
Estes

Elizabeth
Ford

Arlen
Fowler

Lena Mae
Fraze

Melvin Francis

SENIORS 42

Mary
Graves

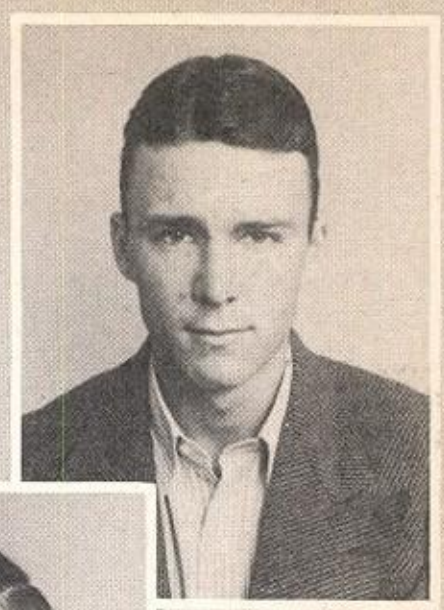

John M.
Graves

Miriam
Ginsberg

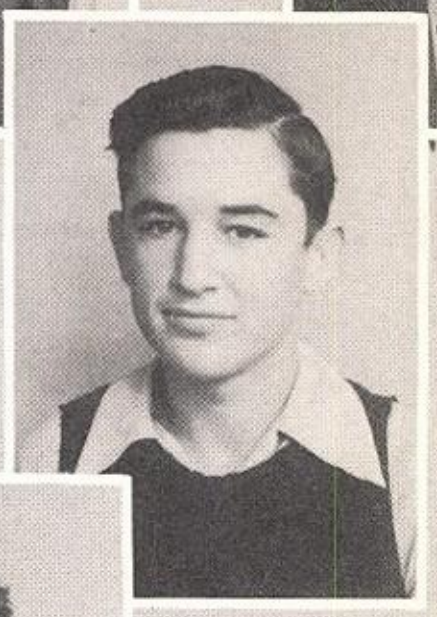

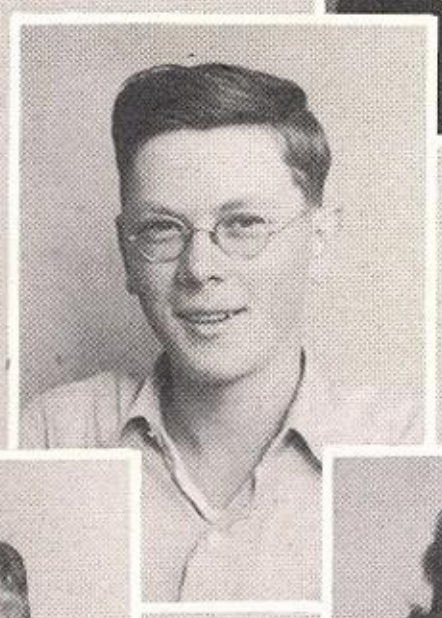

B. F.
Giles

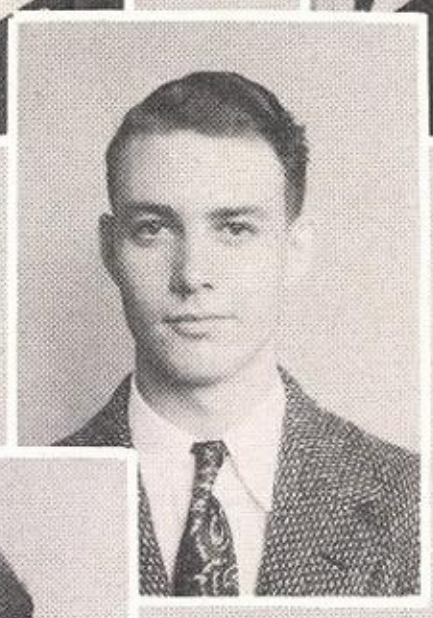

Jack
Graves

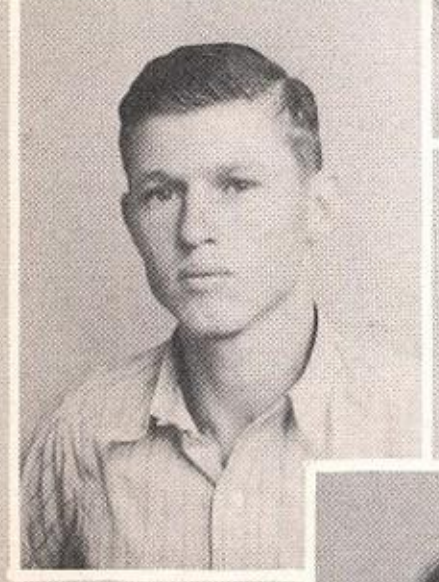

Billy
Gilmer

Alton
Gibson

Clarence
Garret

Betty Nell
Gibson

Mary Frances
Gatlin

[redacted]

SENIORS-42

Mack
Gray

Noel
Gray

V. H.
Grogan

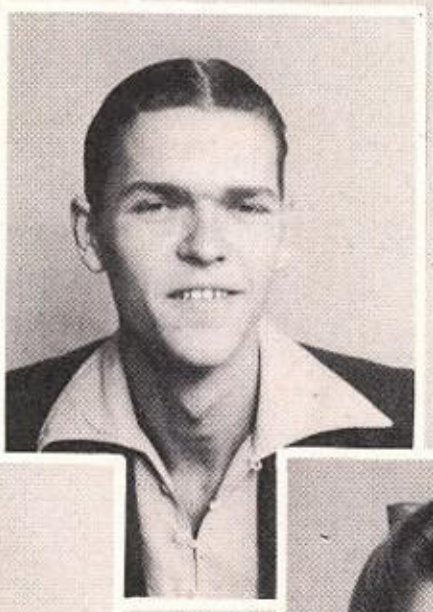

Glen
Hagin

Billy
Hagy

Sadie
Hall

Ray
Hamilton

Earl
Harper

Terry
Heathington

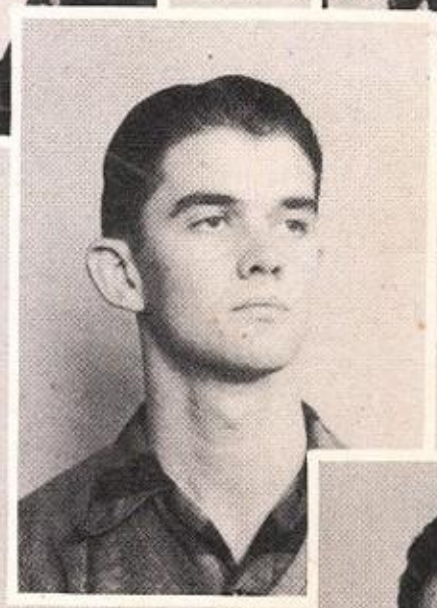

John
Haynes

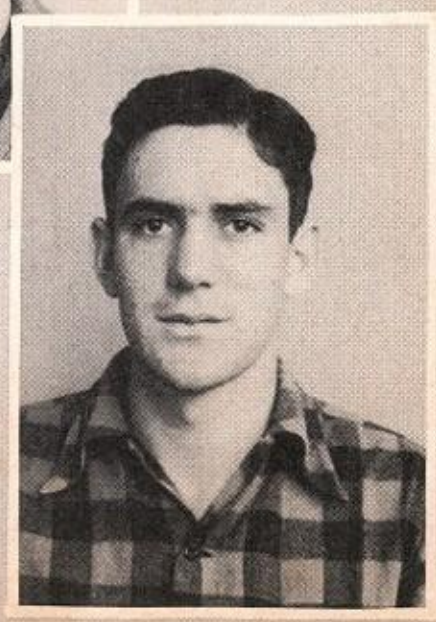

SENIORS - 42

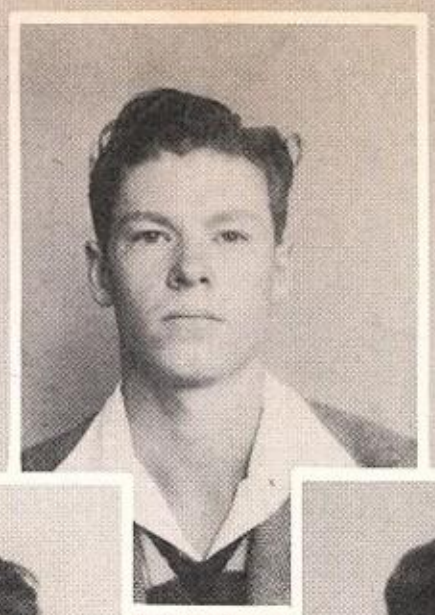

Hubert
Kissinger

Bonita
Lasater

Jackie
Kirby

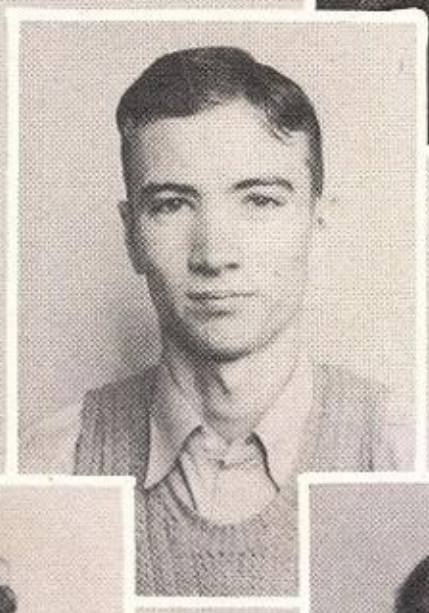

Duane
Jordan

Dorothy
Kirkland

Johnny
King

Ruby
Ivins

Wanda
Hendricks

Louise
Jones

Margie
Hoskins

[redacted]

SENIORS-42

John
Lawson

Ella Beth
Lee

Kathleen
Leigh

Edwina
Lewis

Paul Ray
Lewis

Dollie Jim
Loftice

Daphne
Lovelady

Warren
Majors

Anna
McClellan

Jefferson
McBee

SENIORS - 42

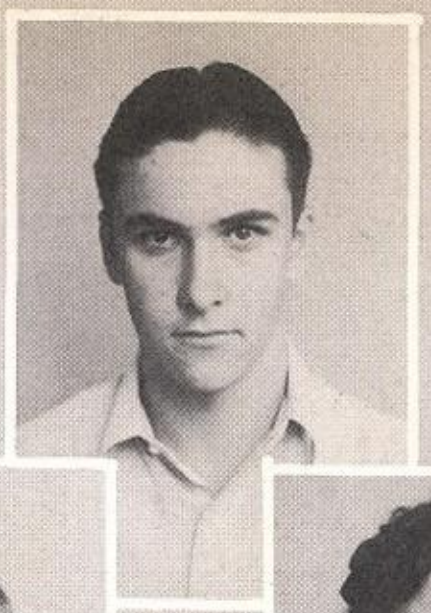

Dwight
Moreland

Henry
Myrick

J. C.
Milstead

Lillie
Minchew

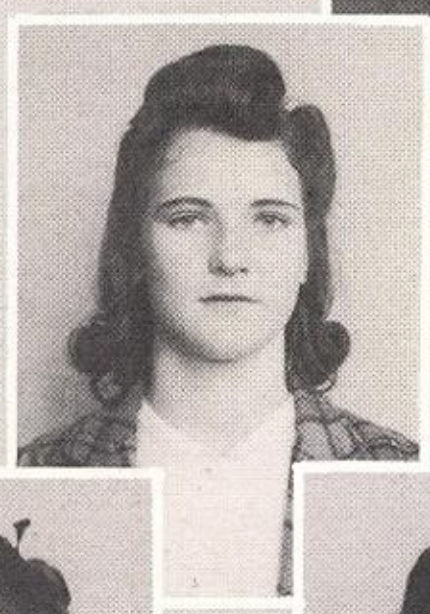

Rebecca
McGarrah

Doris
Hamrick

Mary Betty
Miller

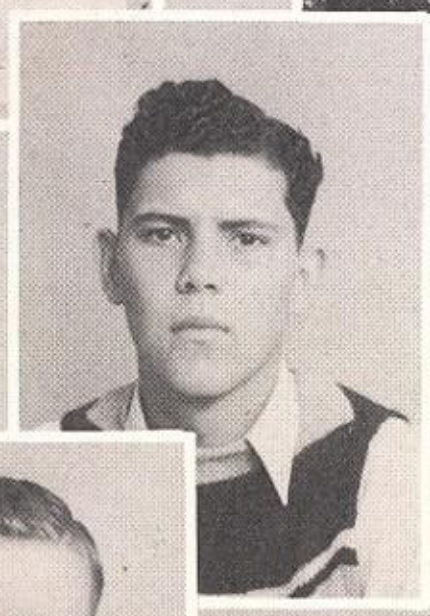

Curtis
McCoy

Vivian
McFerrin

Bobby
McCurry

[redacted]

SENIORS-42

Charlotte
Neely

J. O.
Odle

Betty Jo
O'Neal

Howell
O'Neal

Ross
Orenduff

Billy
Perkins

Mary Helen
Payne

Clyde
Priece

Olga
Price

Bill
Porter

SENIORS - 42

Billy
Reavis

Jack Earl
Ready

Kenneth
Reed

Jessie
Rankins

Corene
Reaves

Dorothy
Ray

Jean
Ramsey

Dorothy
Priest

Marguerite
Raines

William
Proctor

SENIORS - 42

Margie
Reeder

Marcella
Reeves

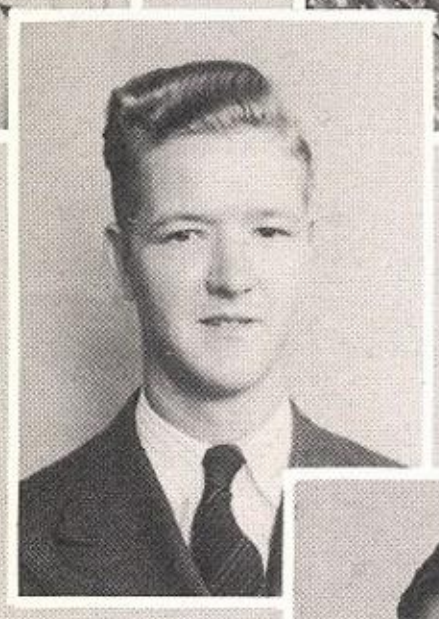

Loyd
Rush

Nancy
Sears

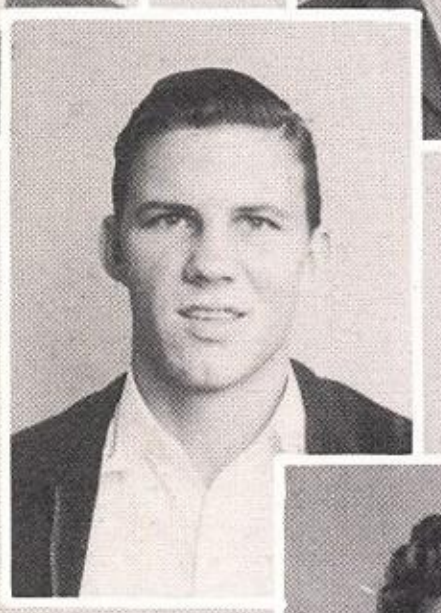

J. C.
Sheets

Mary Louise
Smith

Mary
Snider

Rosemary
Staton

Clifford
Thomas

Elaine
Talkington

SENIORS - 42

Raymond
Wathall

Billie Jo
Warden

Margie
Vaughn

Doris Jean
Wallace

Billy Jean
Utley

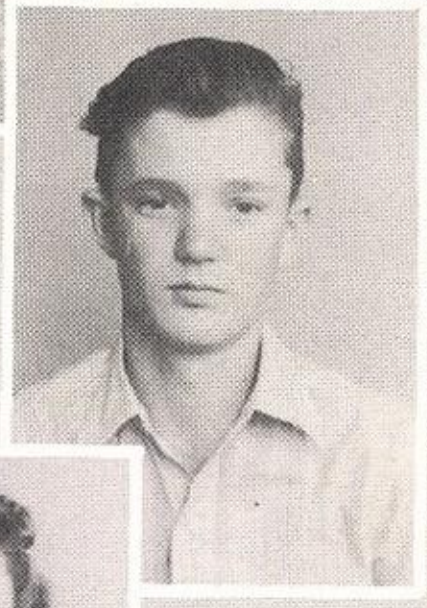

Bill
Vandeventer

Louise
Tillerson

Helen
Thompson

Milton
Thomas

James
Tomlinson

SENIORS-42

Belva
Welch

Frances
Young

Junior
Weakes

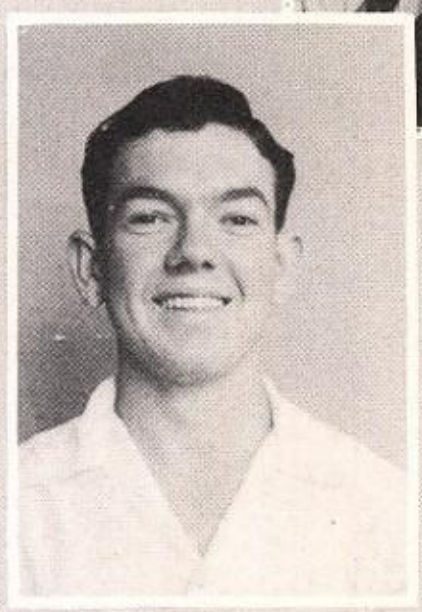

Bobby
Younger

SENIOR ENGLISH STUDENT DOING HIS "OUTSIDE WORK"

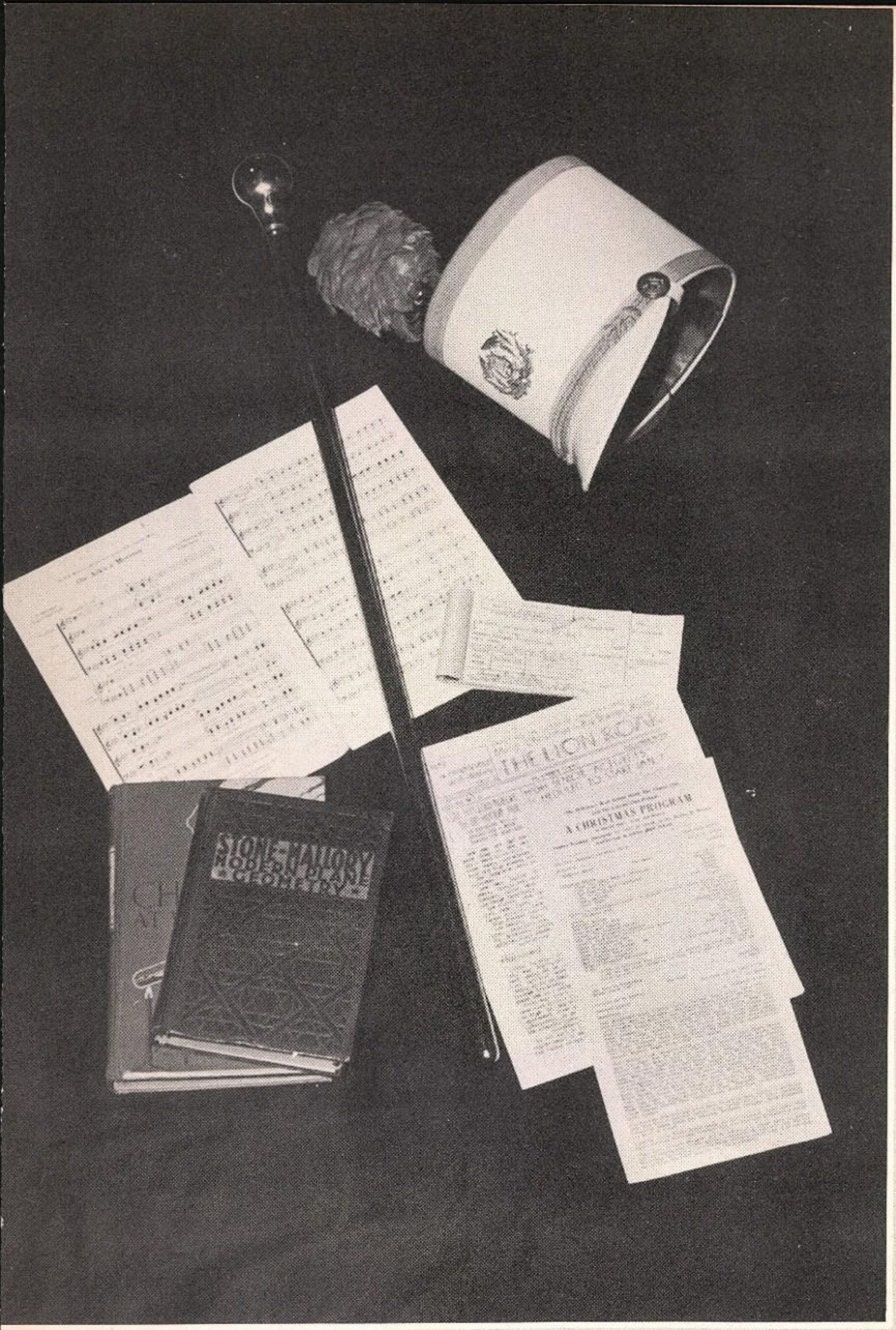

Class Officers

President ---------- Ralph Hayes
Vice-President ---------- Jim Graves
Secretary-Treasurer ---- Charles Braswell

Martha Jo Allen

John Anderson

Jimmie Aston

Jack Bacon

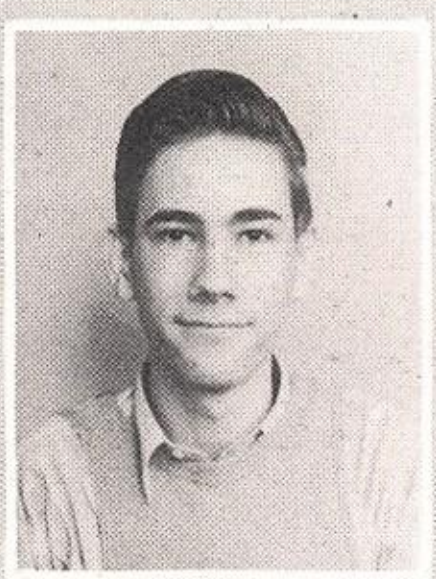

Pleasant Bailey

Phoebe Jane Benton

Billy Bralley

Charles Braswell

Doris June Braswell

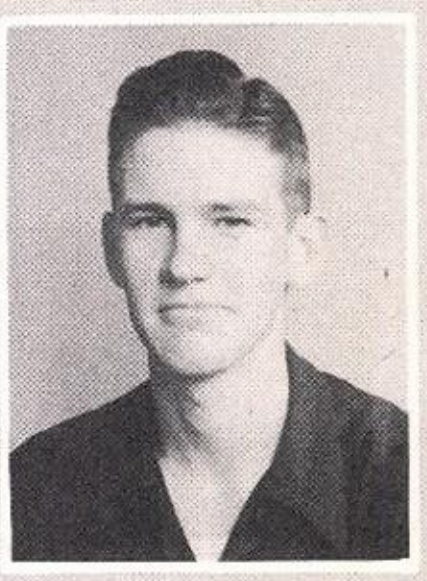

Wilma Jo Brown

Harriet Burke

Helen Burrow

Edith Callis

Betty Lou Carroll

James Carter

Billy Cathey

Thomas Chandler

Doris Jean Cloyd

Kenneth Cole

Lois Combest

Marie Cook

B. B. Cope

Mary Copus

Doris Cottle

Margaret Cowan

J. B. Craghead

Billy Ray Crawford

Birdie Jo Cunningham

Robbie Nell Davis

Dorothy Dennis

Edith Dillion

Imogene Drake

Mary Beth Duke

Frances Duncan

Mildred Duncan

Oma Leta Duval

Verna Beth Eddins

Hazel Flannery

Doris Foreman

Loyd Fraze

Lester Garrett

Ina Sue Gearhart

Ruby Gentle

Dorothy Gibson

Jean Gibson

Garnett Gilbert

J. W. Godwin

Doris Graham

Jim Graves

Benny Green

Clara Mae Griffis

Vera Ruth Griffis

Bob Ed Hamilton

Chester Haney

James Haney

Brian Hardin

Otis Hayes

Ralph Hayes

Fay Heifner

Charles Hendricks

Waymon Herndon

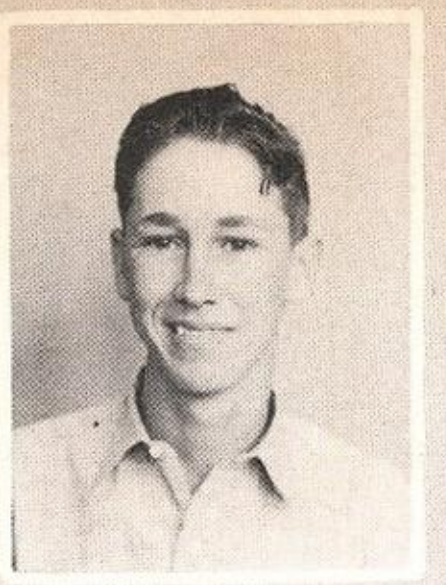

Jack Hines

Lowell Holland

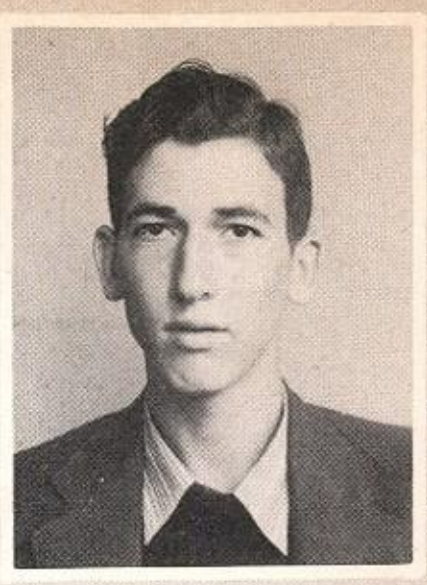

Dorothy Holman

Evelyn Howard

Omega Howard

Nora Doll Hume

Dorothy James

Doris Nell Johnson

Floyd Johnson

Vida Johnson

Sid Jones

Joy Karnahan

Ruby Fay Keeton

Don Ray Kever

James Killian

Sue Kirkland

Leo Kissinger

J. B. Koonce

Betty Kuykendall

Metz LaFollette

Ralph LaFollette

J. C. Lafon

Zeta Lawson

Bessie Lenderman

Etta Lula Lentz

Grady Littlejohn

Sara Loftice

Erwin Lofton

Laura Loveday

Jessie Thurman

Marie Mangum

Bernice Marshall

Jewell Marshall

Wayne Massie

Minerva McCandless

Catherine McCrary

Elizabeth Mitchell

Doris Moore

Linda Faye Murphy

Joanna Myrick

Grace Nail

Inez Neilson

Billie Joe Nolen

Morris Ray Odle

Harold O'Neal

Leo O'Neal

Kenneth Patterson

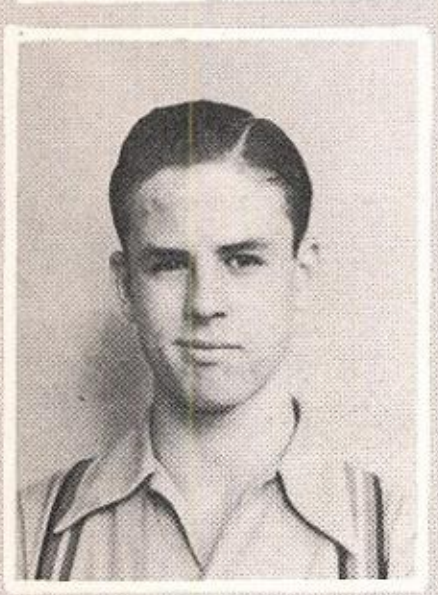

Jimmie Perkins

Willa Pharr

Sharon Porter

Fanelle Potter

George Powell

Earl Price

Joy Price

Mildred Prince

Deward Raley

Dorothy Raper

Bobby Ray

Charles Ray

T. B. Reed

Garnett Reese

Eugene Robinson

Gladys Ruth Robinson

Maurine Robinson

Dorothy Rogers

Mike Russell

Helen Saddler

Edgar Savage

Laura Alice Scalf

W. C. Scalf

Dorothy Scott

J. L. Scott

Warren Scribner

J. E. Self

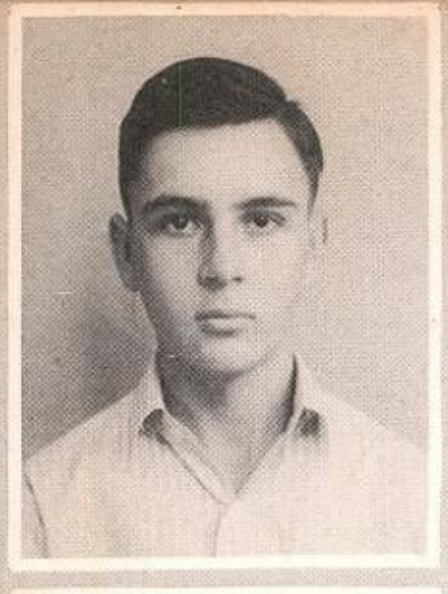

Robert Self

James Spurgin

Keen Simpson

Paul Skelton

Paula Smith

Betty Snapp

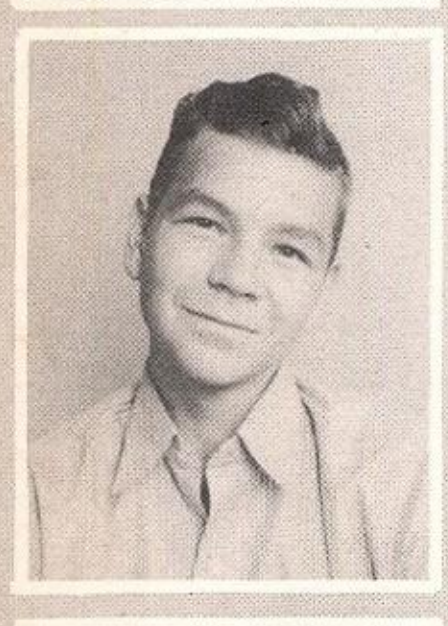

Joe Ben Snider

L. W. Snider

Robbie Standerfer

Milton Standley

Edwin Stewart

Nettie Beth Strickland

John Stroup

Betty Terry

William Thacker

Elsie Lou
Thompson

Venita
Thompson

Lloyd
Tilley

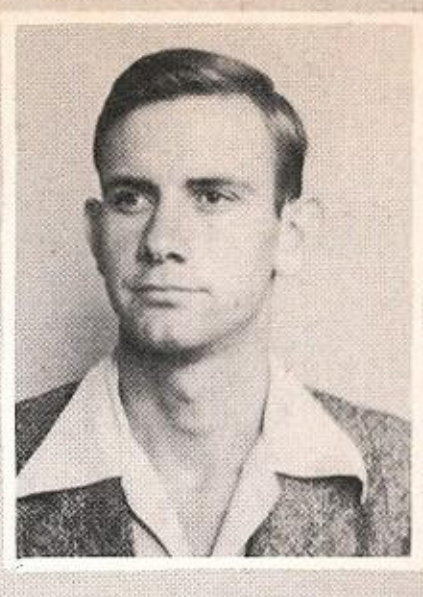

Stanley
Ward

Kenneth
Welborn

Billy
West

Chalmers
Williams

Elaine
Woodard

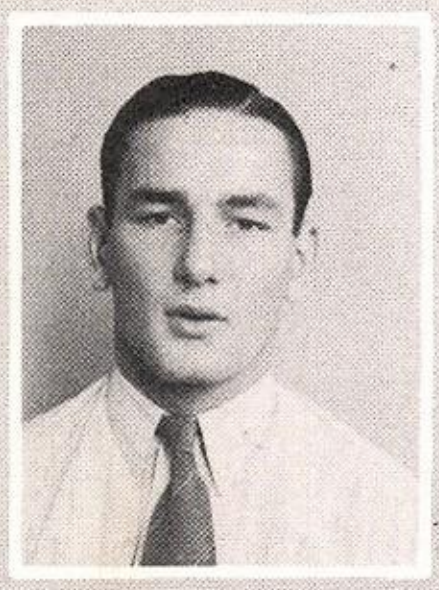

George
Wood

Kenneth
Woods

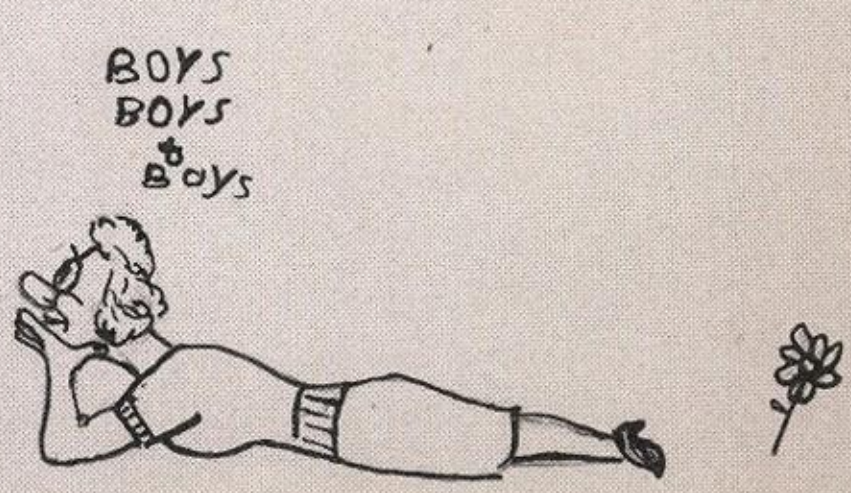

Ruby Abram

Kenneth Acuff

Jackie Airhart

Edith Bailey

Fitzhugh Baxter

Tessie Belt

Glen Ray Betts

Billye Jean Biggs

Erin Sue Bobbitt

Patsy Ruth Bogard

Loiyola Box

Elouise Brake

Garland Braswell

Doris Brock

Barney Bronson

Ida Maie Brown

Maxine Brown

Jean Rae Button

Don Cantrell

Madeline Carter

James Cave

Grady Chandler

Jack Cleveland

Maron Combest

Avalee Cottle

A. C. Covington

Fitzhugh Covington

Evelyn Cox

Lorene Crank

Frankie Crim

Evelyn Crone

John Martin Crowder

Theda Faye Crowder

Charlyne Davidson

Mary Kathryn Davidson

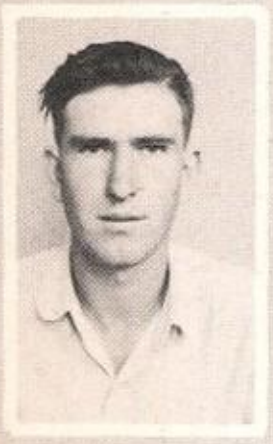

Billy Day

Bobbie Jo Deal

Mildred Dent

Mary Ann Dillard

Lewis Douglas

Georgella Drake

James Drake

Willie Drake

Charles Dunn

Mary Beth Eldridge

J. D. Emerson

Dan Eubanks

E. A. Fowler

Samuel Gibson

Frieda Gilmer

Elizabeth Goostree

Betty Jo Haggard

Jack Hamill

Ruby Hamm

Earl Haney

Jackie Harris

Betty Jane Hedgcoxe

Mabel Lois Heifner

Patty Sue Herndon

Rufus Hines

Geraldine Hudson

Paul Holcomb

Delbert Ivins

Doris James

Marchita James

Ruby Johnson

Clifford Jackson

Rosa Lee Jones

Dudley Kerby

Dorothy Lee Kirby

Clara Lacy

Ouida Lanier

Martin Lenderman

Marion Lewis

Billy Majors

Johnny Mann

Louise Mann

Cora Lee Massey

Marita Matlock

Winfred McClusky

Charlotte Marshall

Billy Ray McRae

Charleen Miller

Betty Sue Mills

Edith Mills

Wanda Mills

Lucille Montgomery

Doris Jean Morrow

Dorisey Ray Murphy

John Brown Murphy

James Nichols

Jackie Norman

Marvin Norris

Ben Odle

Dorothea Ray Penny

Benge Quesenbury

Doris Gene Ray

A. L. Renfro

Carl Ray

Helen Jane Roberts

Marie Rodgers

Robert Earl Rogers

Betty Roper

Melva Joyce Rose

Burton Rutledge

Clyde Scott

Joe Settle

Dorothy Lynn Shain

Travis Sheets

Juanita Simmons

Moses Smith

Ruth Spurgin

James Stewart

Louise Strickland

Gene Stroup

Robert Marcus Stroup

Tommy Taylor

Leola Thomas

Charles Thurman

Dorotha
Tilley

Donazell
Wilson

Juanita
Townley

Gwendolyn
Wright

Norma
Wood

Fletcher
Young

Harold
Vandeventer

Lloyd
Yarbrough

Ward
Worthy

Bert
Walthall

Marie
Hamilton

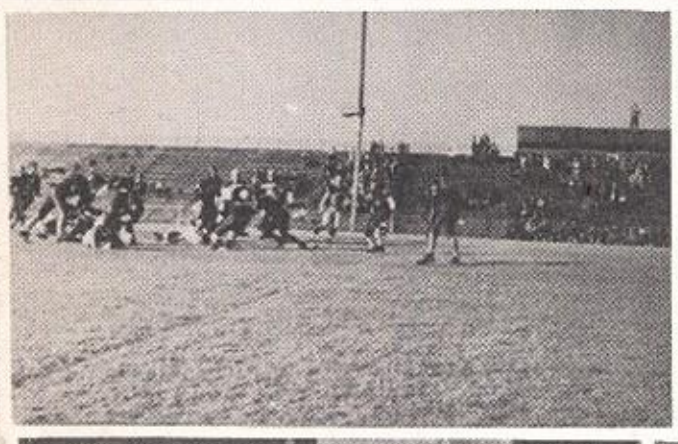

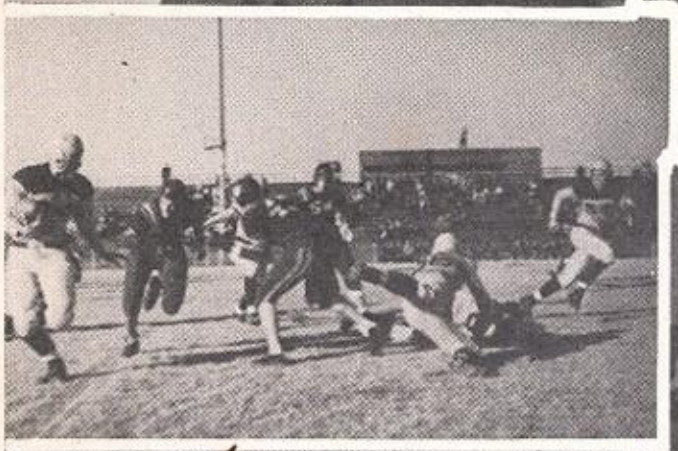

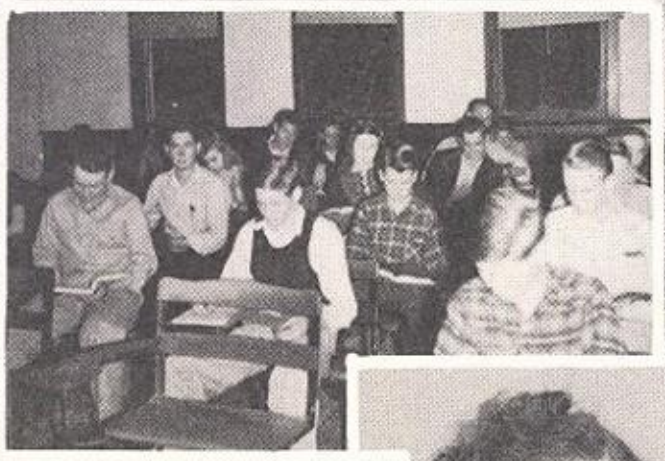

IN MEMORIAM

RICHARD PERRY RUSH

Richard Perry Rush, a former student of McKinney High School and a first-class seaman on the U.S.S. Arizona killed at Pearl Harbor on December 7, 1941, in the service of his country — so far as is known at this date (March 14, 1942) the first former student to lose his life in this war.

Football
Basketball
Track

★

Tennis
(Baseball
omitted this year)

★

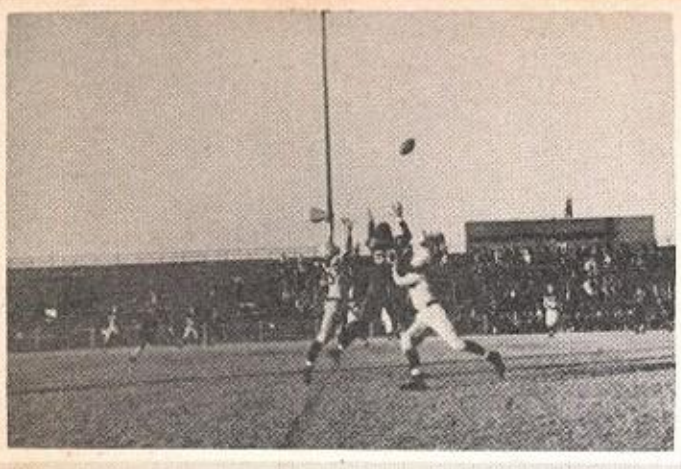

Orenduff after a pass

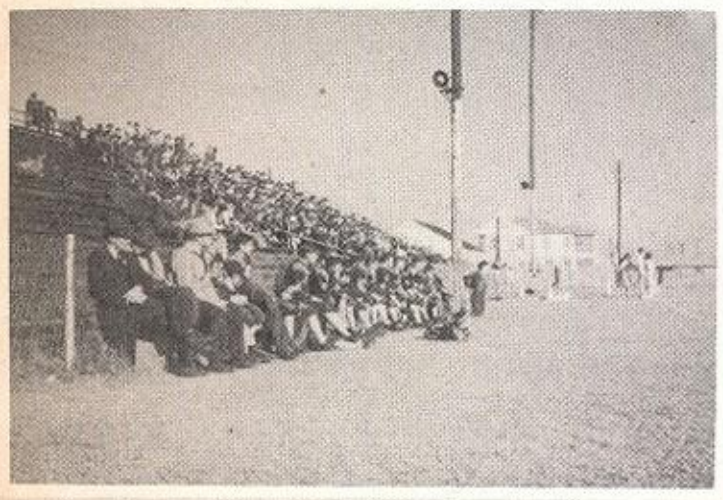

The McKinney side

LIONS

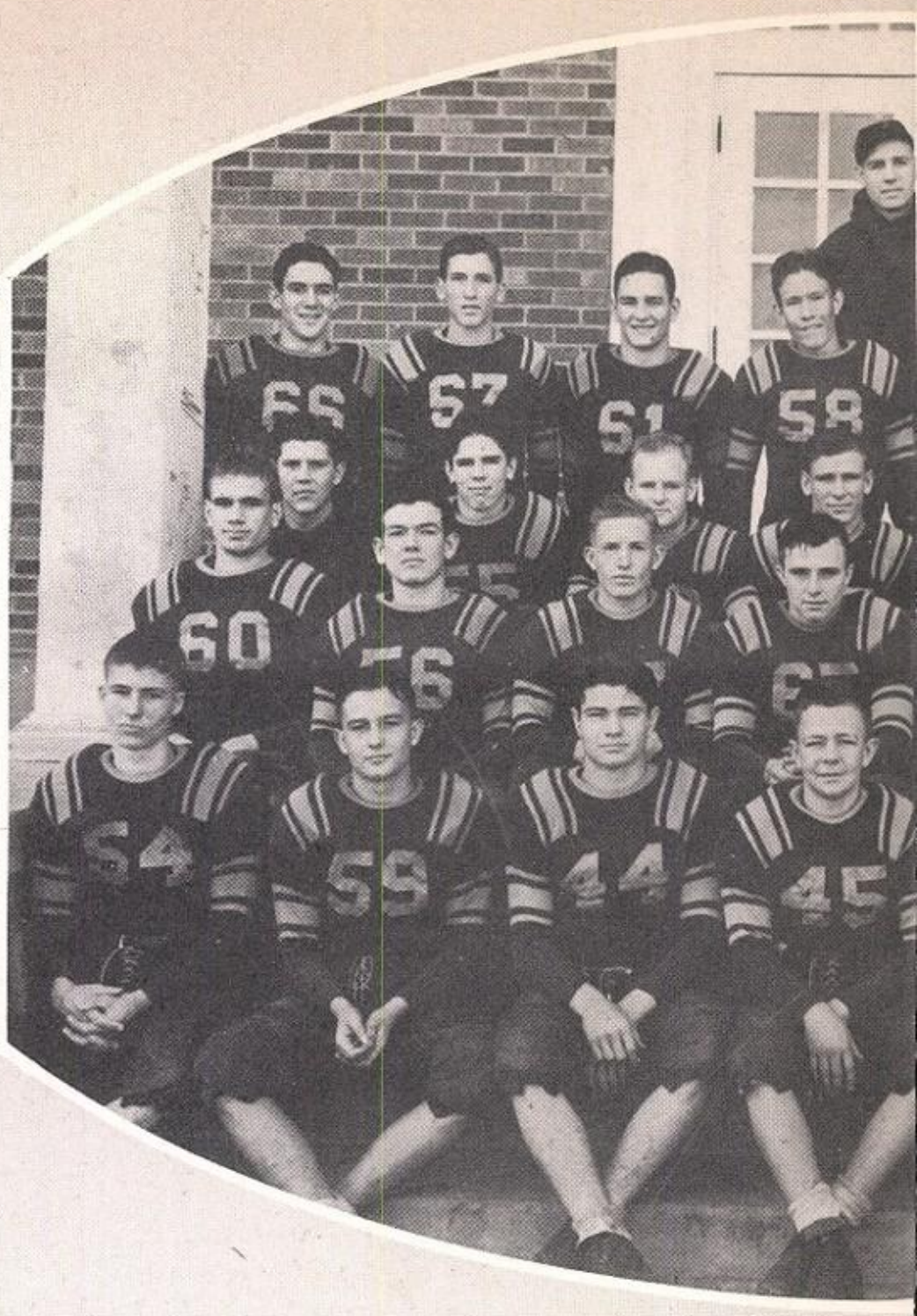

1941 SEASON

Date	Opponent	Played At	McKinney	They
Sept. 19	Bonham	Bonham	24	0
Sept. 26	North Dallas	McKinney	12	6
Oct. 3	Sherman	McKinney	12	13
Oct. 10	Denison	McKinney	6	6
Oct. 17	Denton	Denton	19	26
Oct. 31	Greenville	McKinney	6	19
Nov. 7	Paris	Paris	0	32
Nov. 14	Arlington	McKinney	19	12
Nov. 20	Sulphur Springs	McKinney	20	26
Nov. 28	Highland Park	Highland Park	0	43

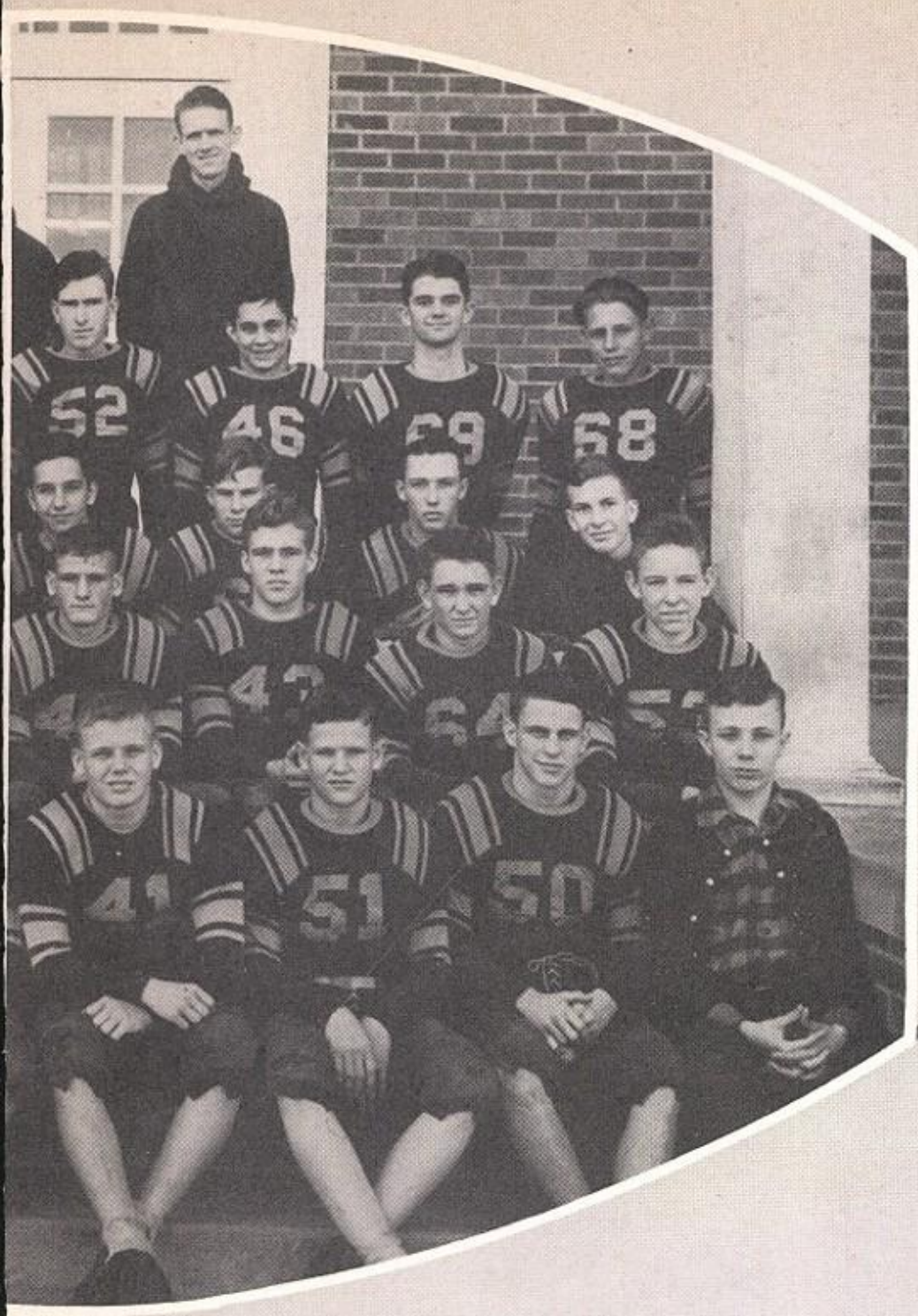

41

Half Time at High Park

Warming Up

Front Row: Chapman, back; Stewart, back; Hines, back; Jackson, back; Self, back; Higginbotham, back; Abernathy, guard; Jones, mgr.
Second Row: Orenduff, back; Young, guard; Royal, end; Carter, back; Price, guard; Hamilton, back; Haney, back; Holcomb, tackle
Third Row: McCurry, back; Clifton, center; Ray, guard; Fraze, end; Scalf, tackle; Brice, Tackle; Lewis, tackle; Smith, guard
Fourth Row: Heathington, end; Holland, tackle; Wood, back; Yarborough, tackle; Day, tackle; Cook, guard; Haynes, tackle; Garrett, tackle

Coach Swede McMurray
Ass't Coach Henderson Malone

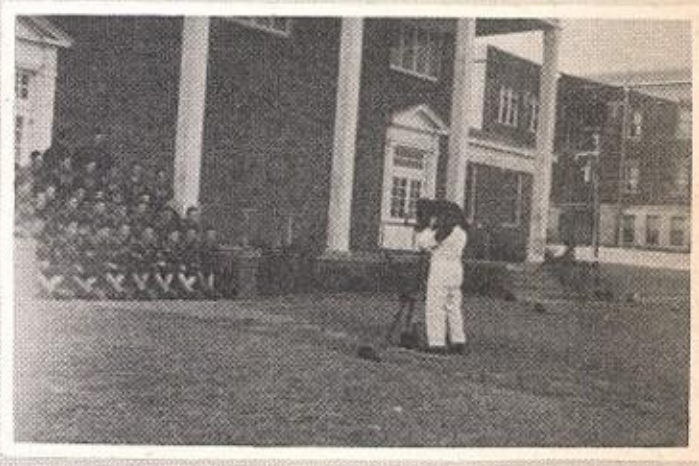

Picture Taking

Season's End

Action!

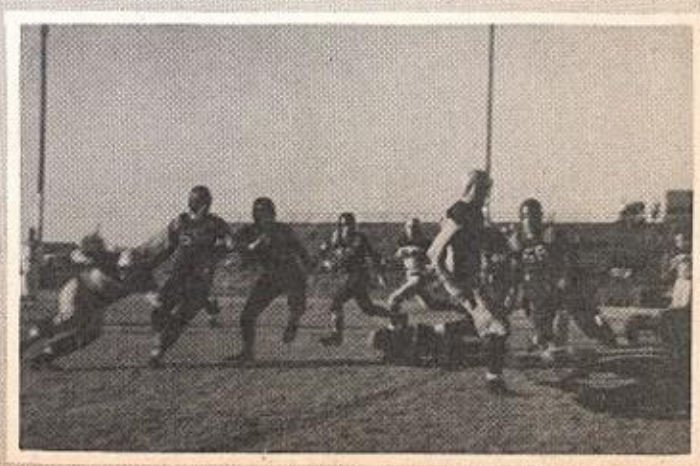

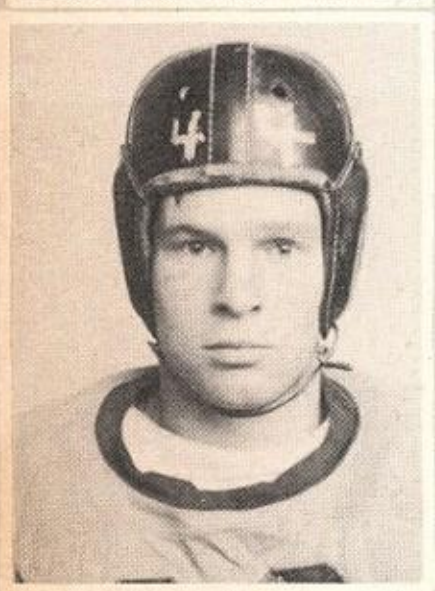

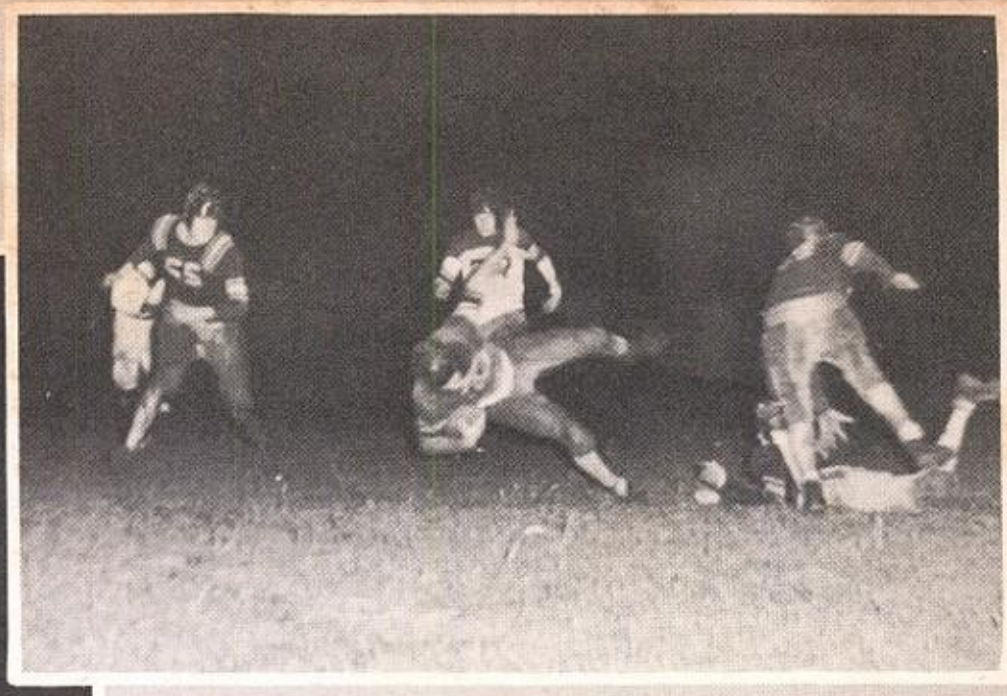

A Bearcat in the air

Wood scores against Sherman

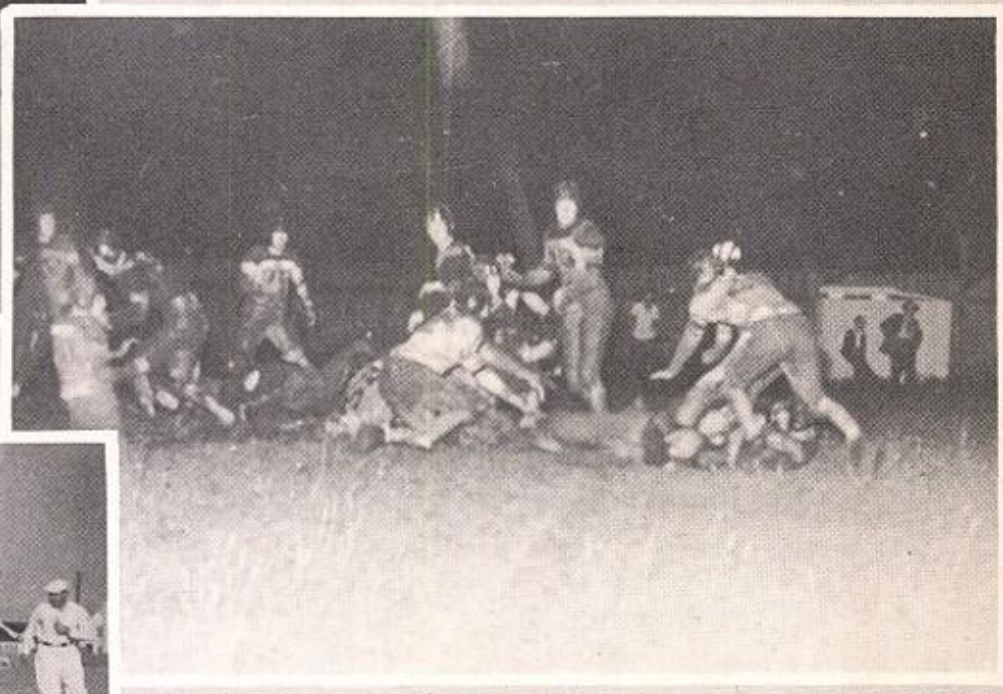

McKinney stops Denison

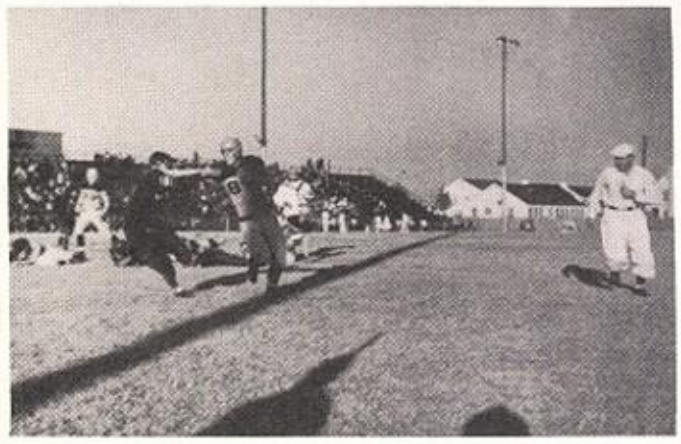

A Lion after a Scotty

LETTERMEN

Mercer Abernathy
Hilton Brice
James Carter
Donald Chapman
Davis Clifton
Roy Cook - 2
Lloyd Fraze
Ray Hamilton - 2
John Haynes
Terry Heathington - 2

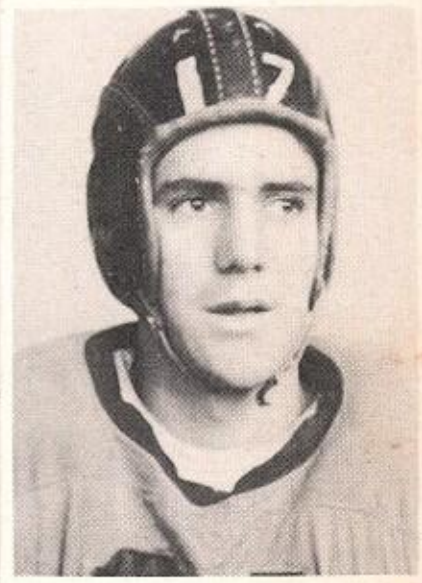

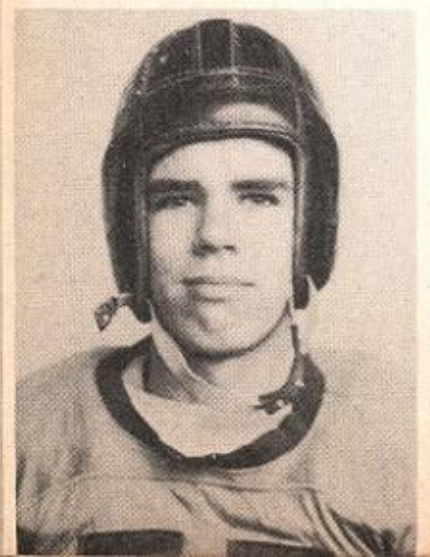

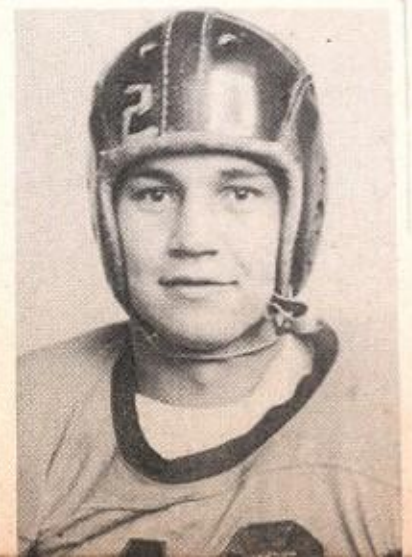

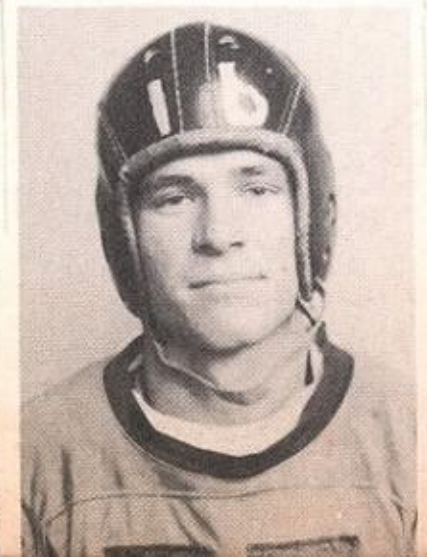

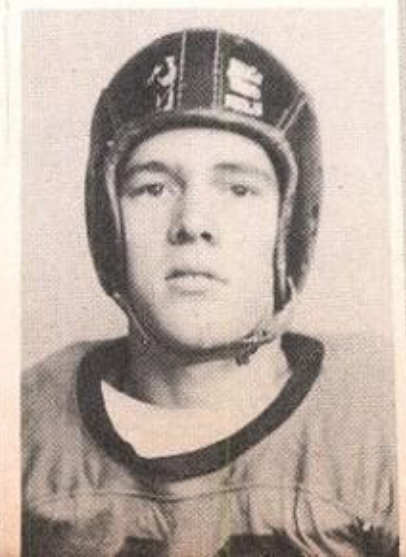

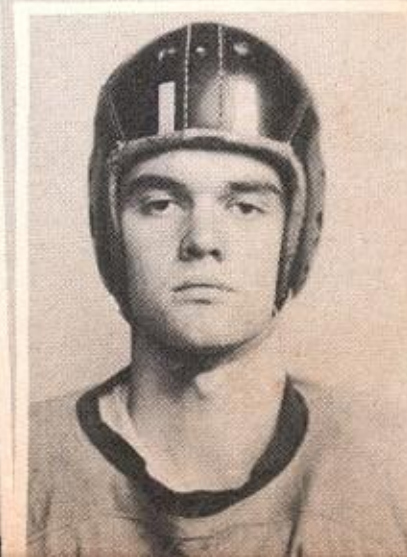

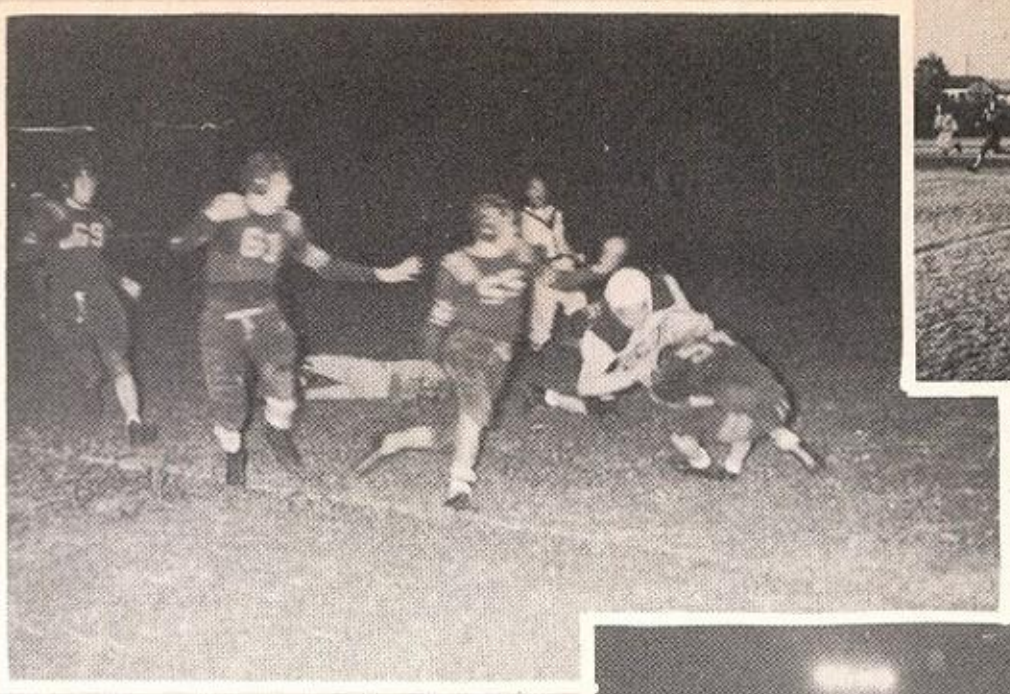

Scotty, this one is mine

Stop that Yellow-jacket

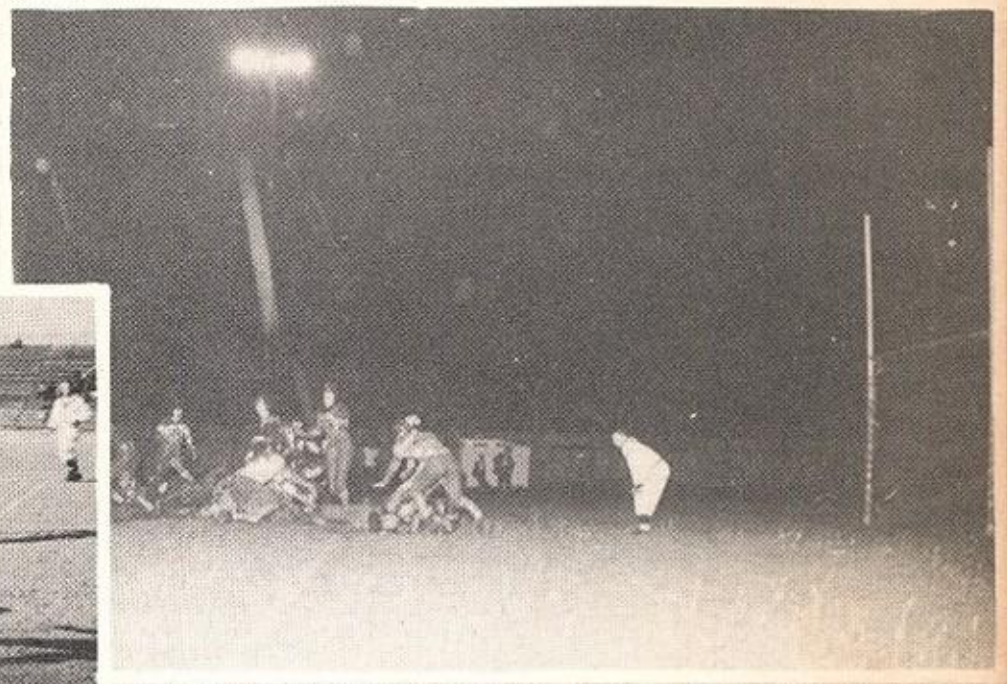

The Lions score on Sherman

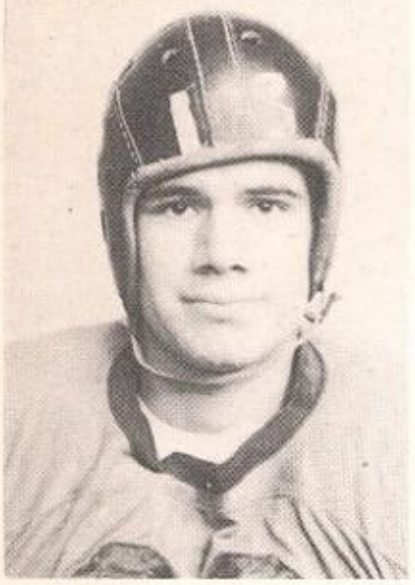

Highlanders hang on

LETTERMEN

R. T. Hines

Paul Ray Lewis

Ross Orenduff -2

Earl Price

Charles Ray

Doyle Royall

George Wood -3

Lloyd Yarbrough

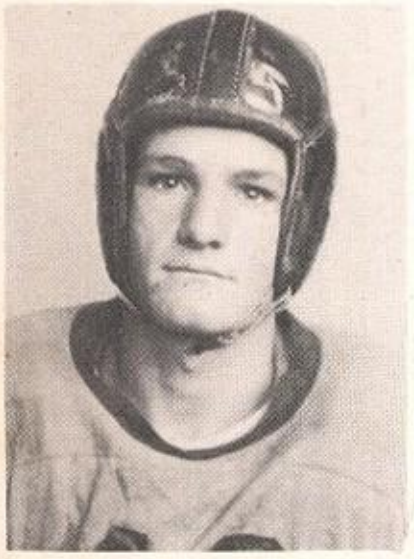

Sid Jones-mgr. 2

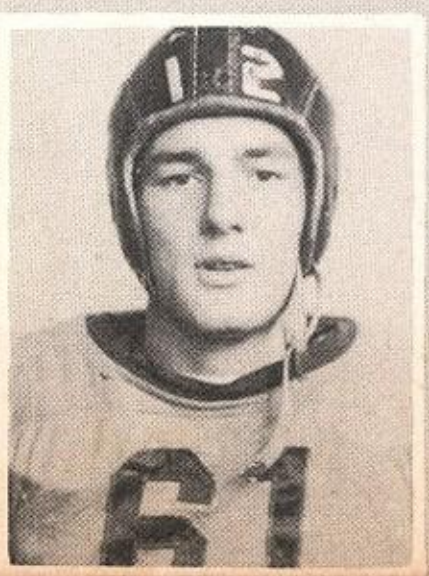

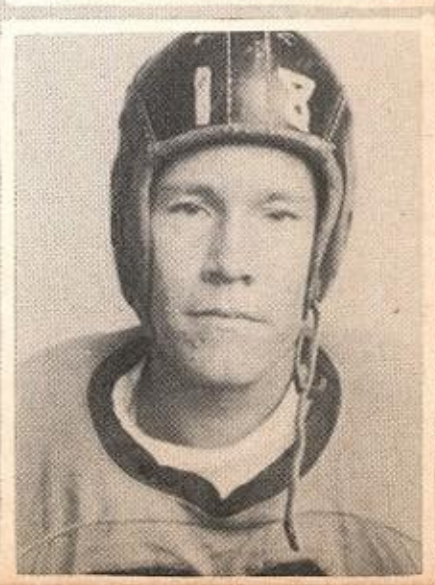

OUTSTANDING PLAYS AT H.P.

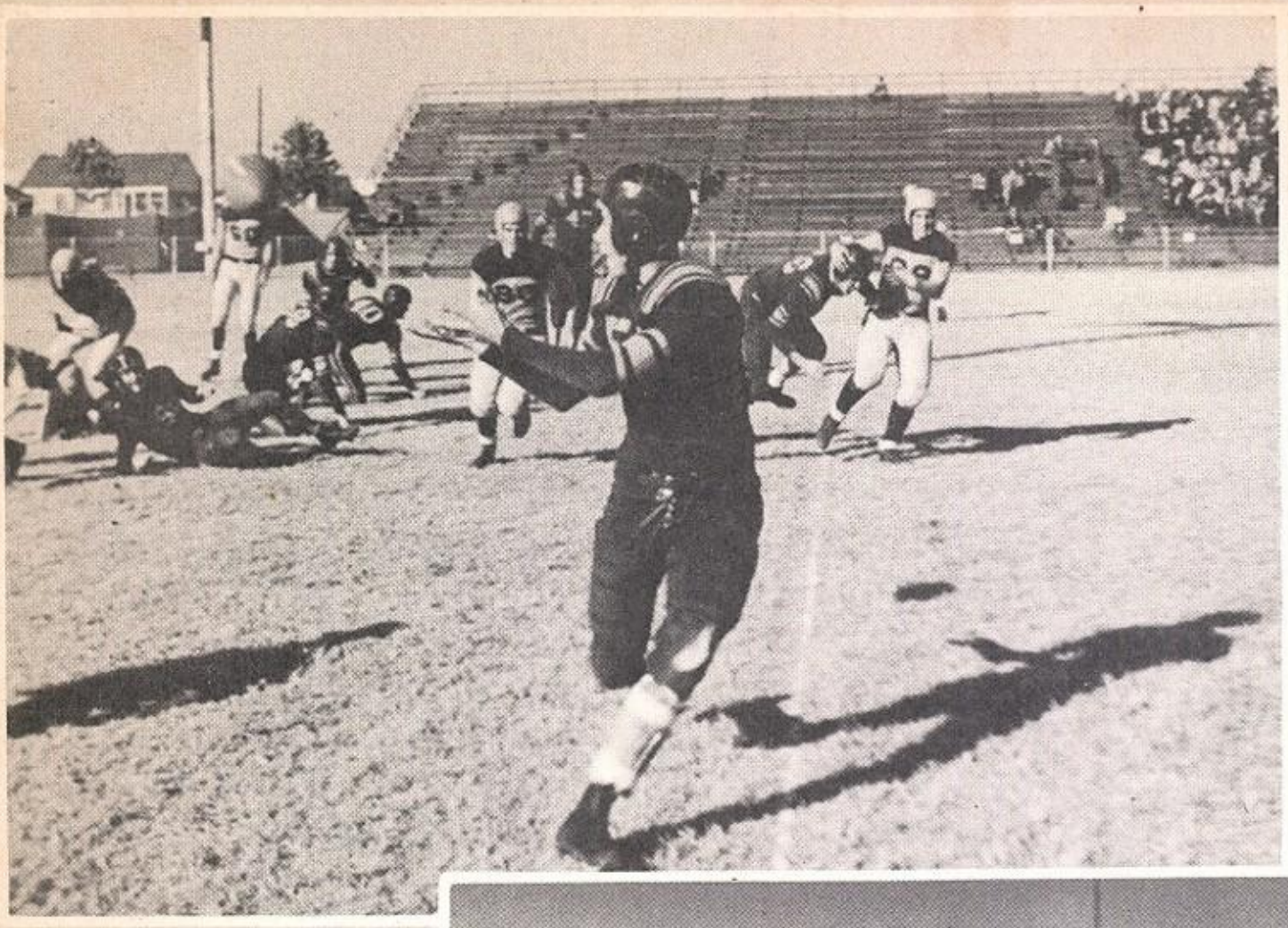

Chapman receives a nice pass from Hamilton

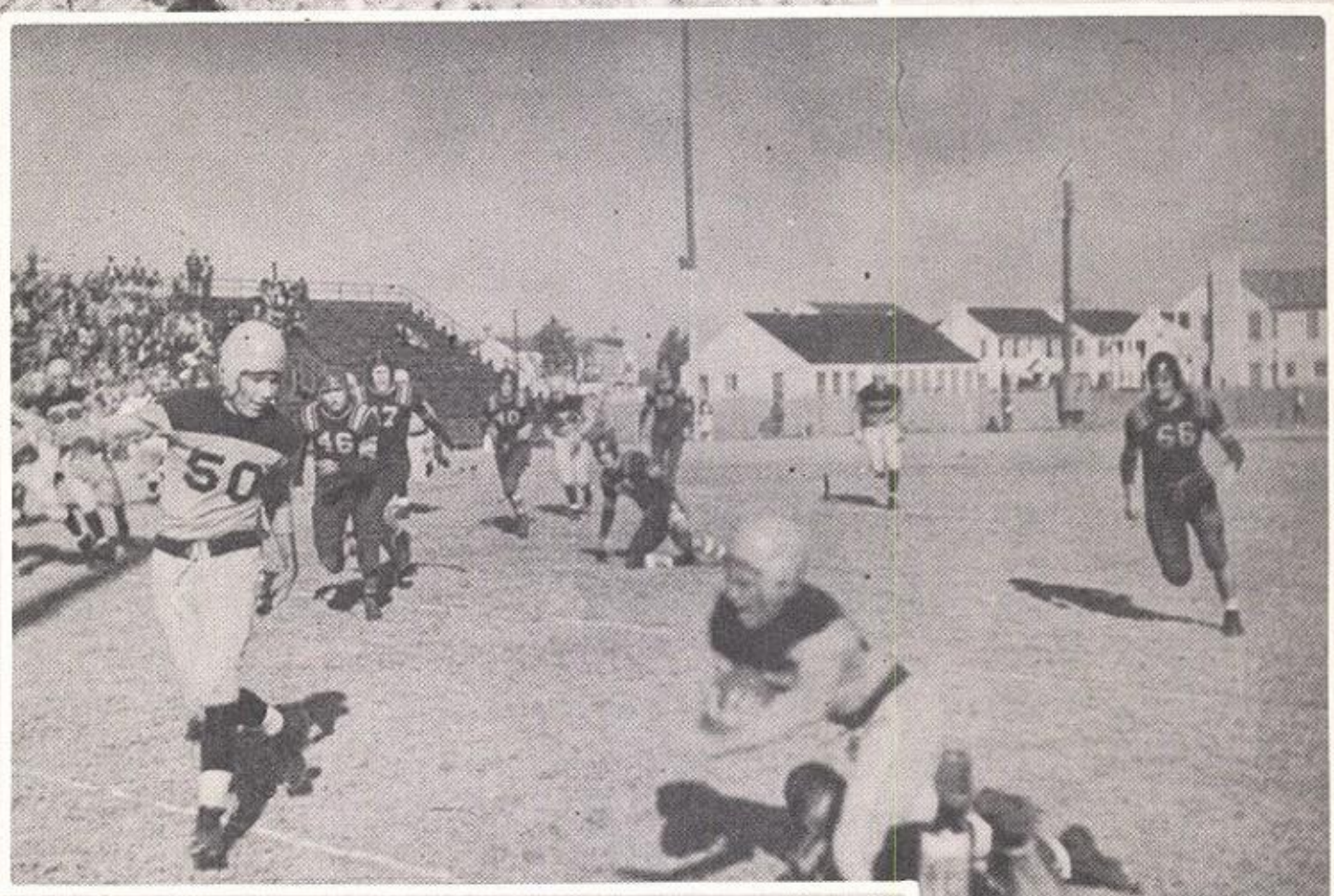

Abernathy after a Scotty.

Redman, High Park ace receives a Lion's tackle

YELL LEADERS

Belva Welsh
John Brown Murphy
Anna McClellan
C.J. Adair
Annie Malone Erwin
Jack Graves

M. H. S. and Denison
Annie at High Park

BASKETBALL

Coach McMurry

Ass't Coach Malone

Clifford Thomas
(forward)

Junior Weakes
(forward)

Ross Orenduff
(center)

Jewel Craft
(guard)

Henry Myrick
(forward)

Ray Hamilton
(guard)

Bill Proctor
(forward)

Roy Cook
(guard)

Duane Jordan

John Haynes
(guard)

James Stewart
(forward)

The "42" basketball team won eight of their thirteen games. With high spirits and team cooperation, the team finished close in the district race.

Games won: Plano, Greenville 2, Arlington 2, Sulphur Springs, Sherman 2.

Games lost: Highland Park 2, Denton 2, Sulphur Springs.

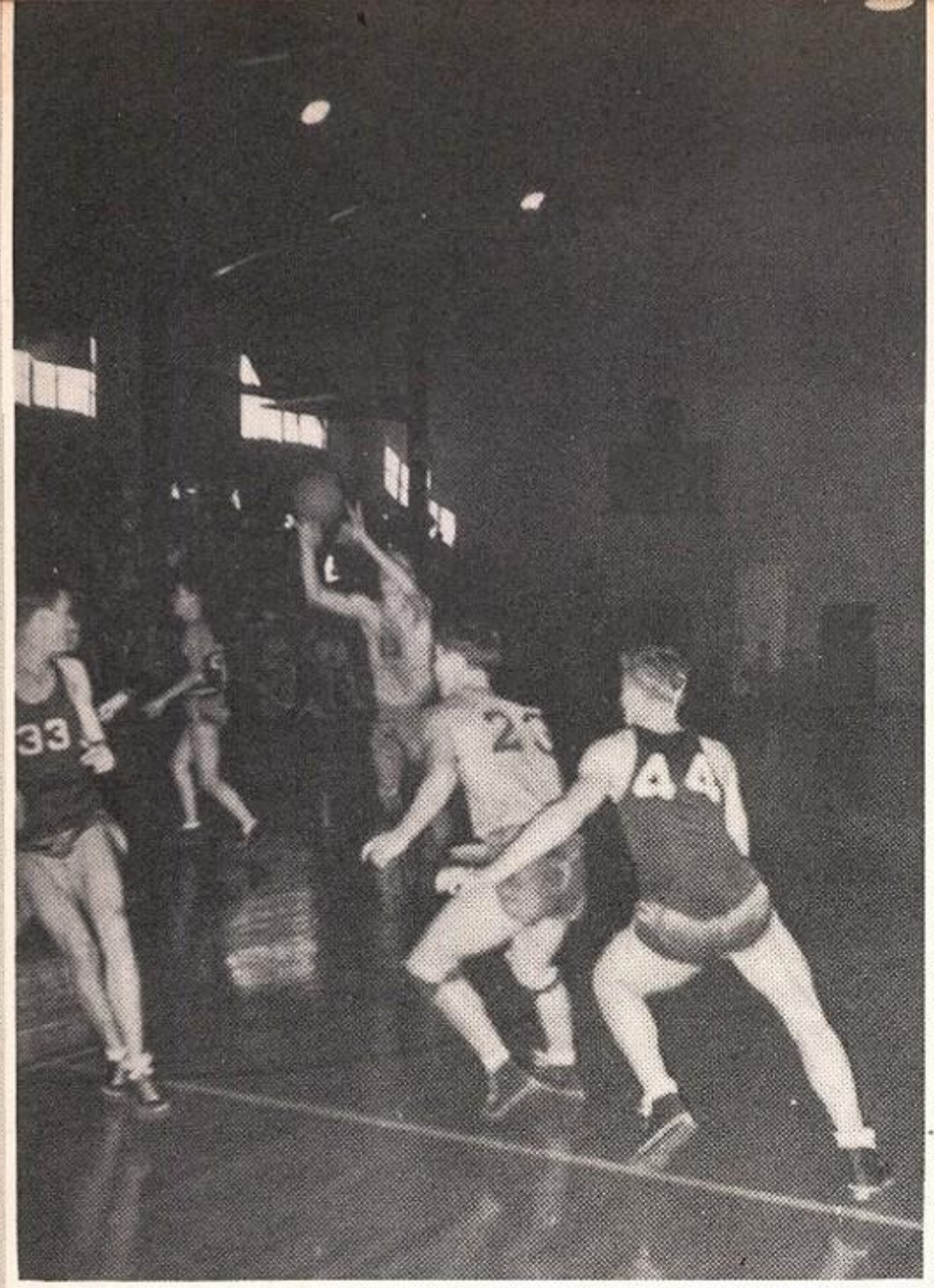

Sherman at
McKinney

Greenville at
McKinney

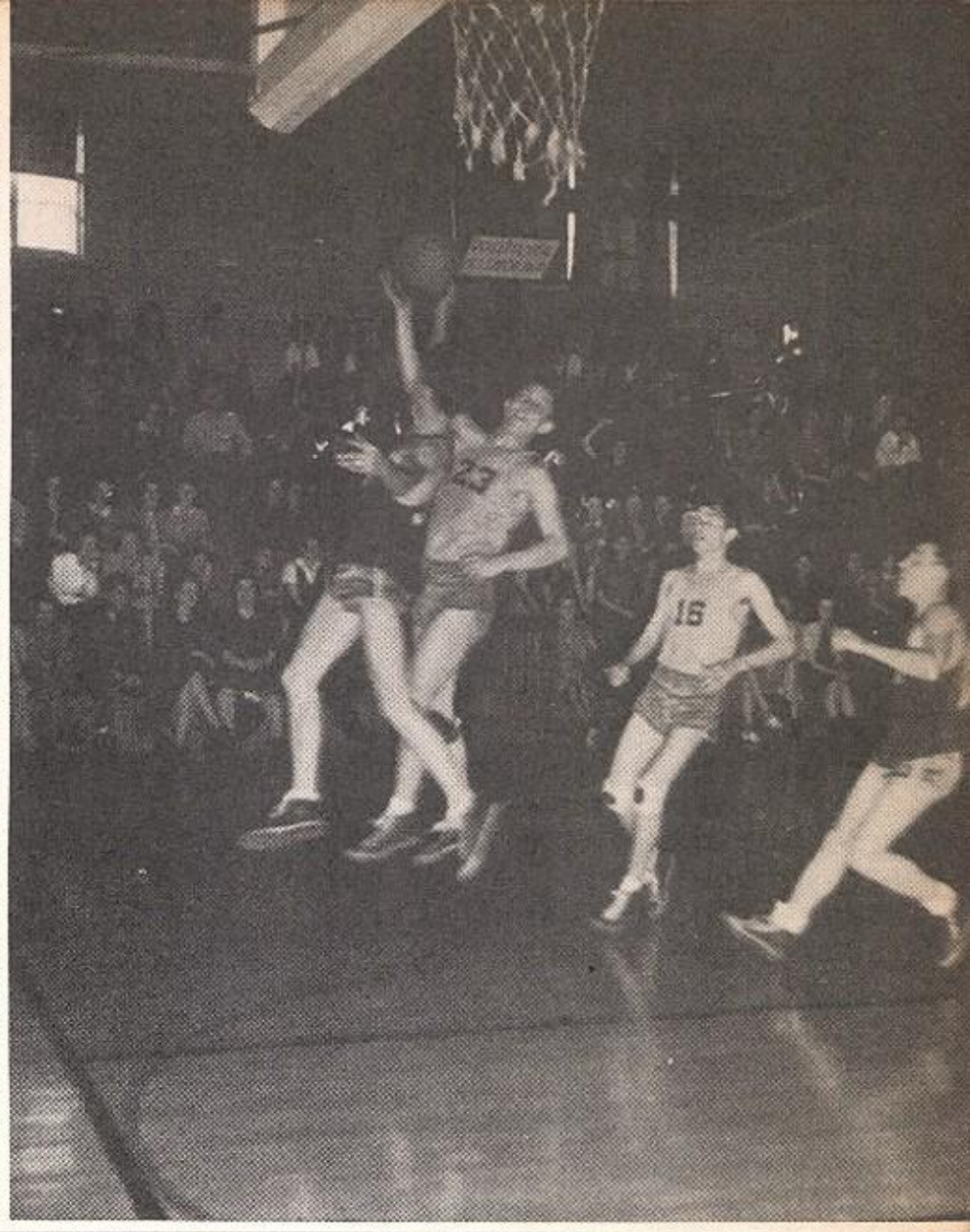

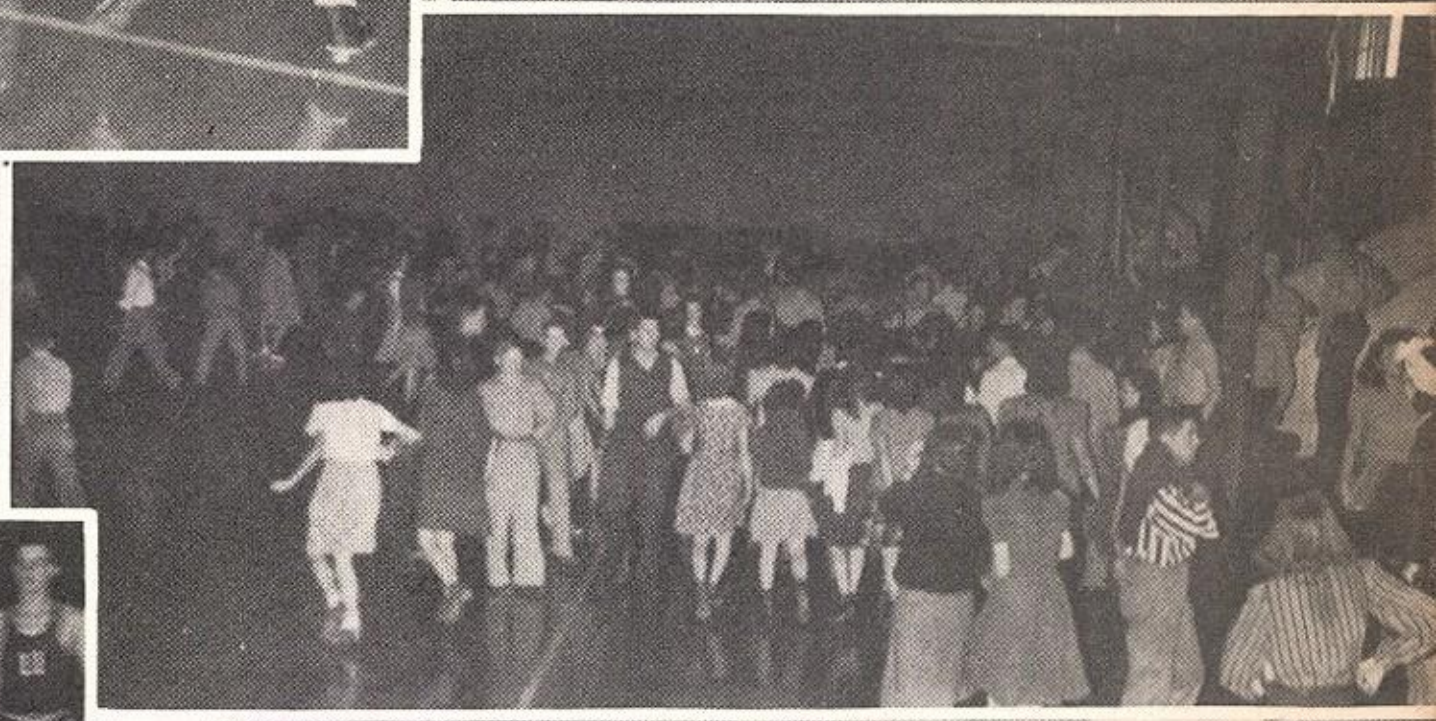

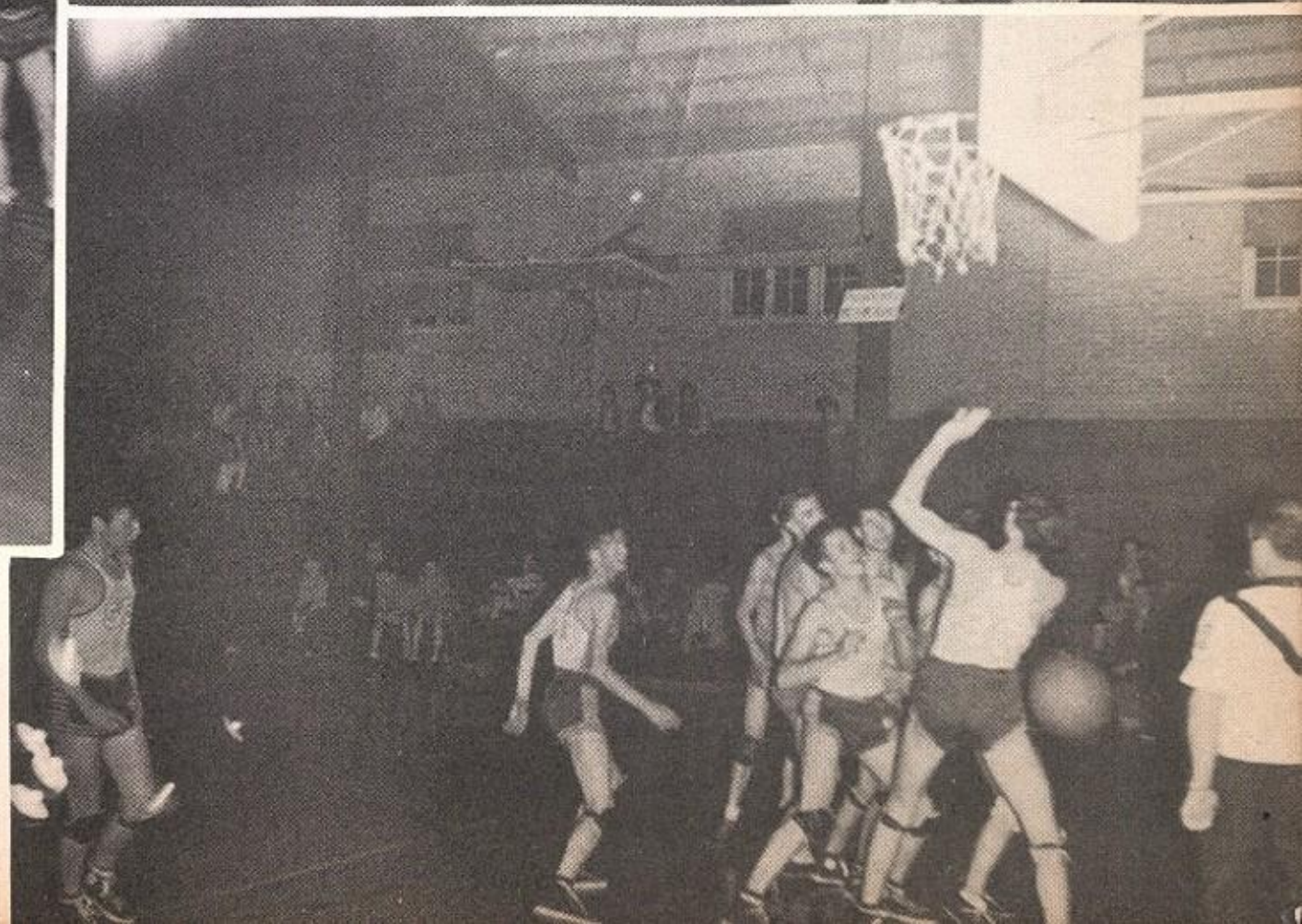

GIRLS BASKETBALL

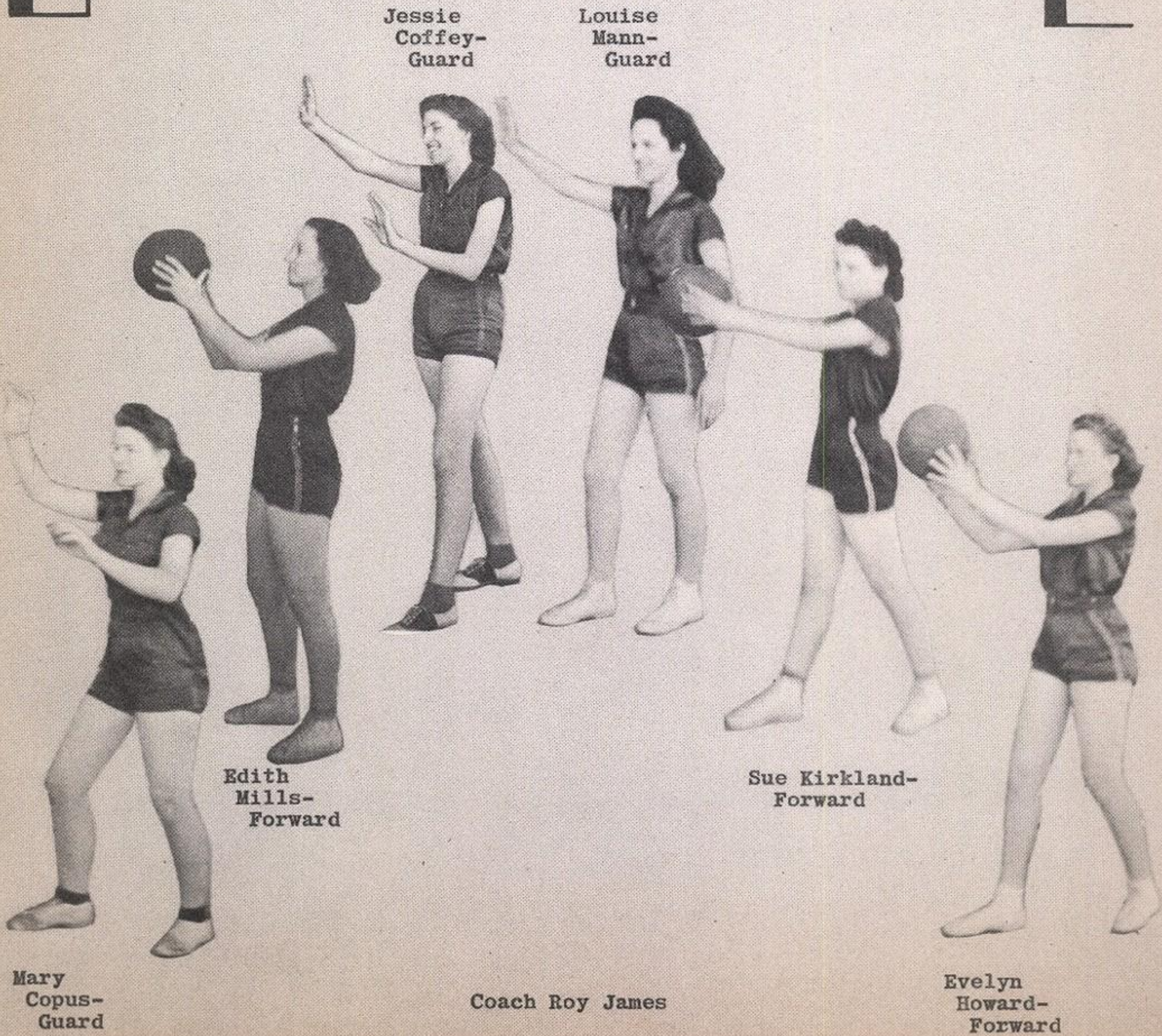

TENNIS

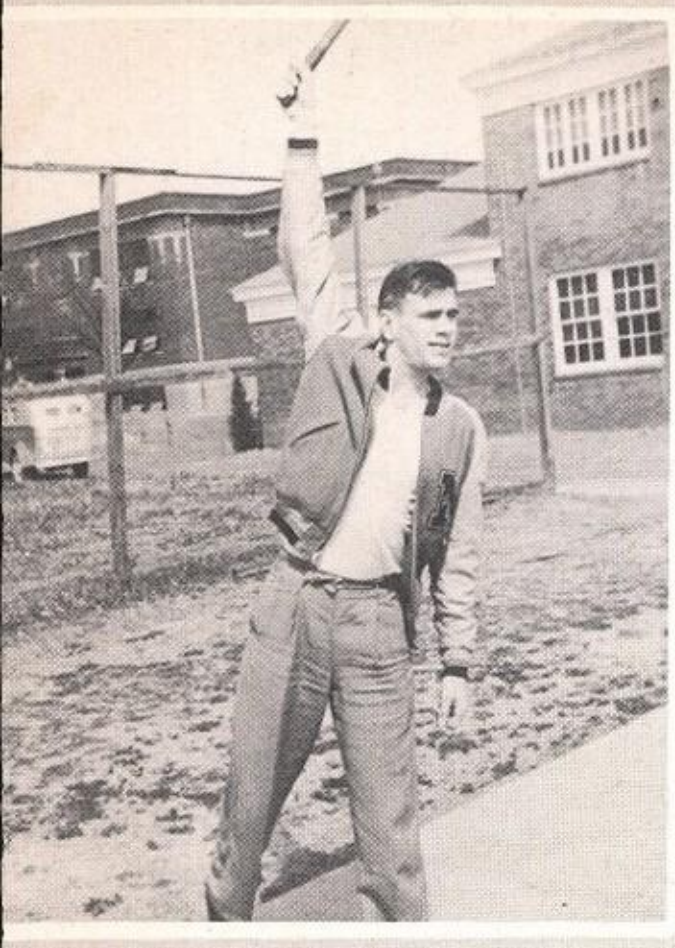

Orenduff

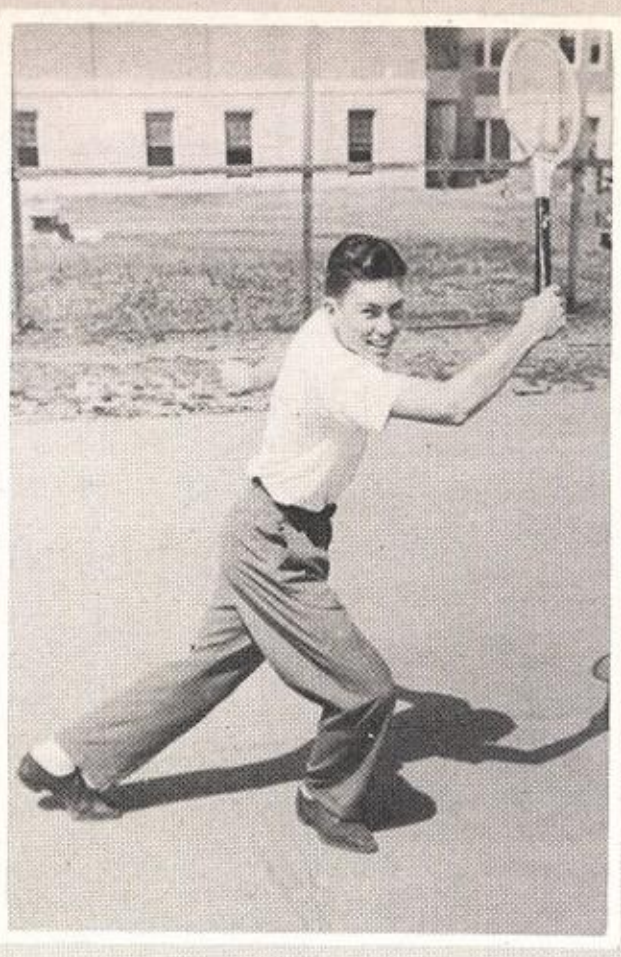

Myrick

Haynes

Junior Weakes, John Haynes, Doubles; Clifford Thomas, Billy Hagy, Doubles; Belva Welch, Singles; Henry Myrick, Singles; Ross Orenduff, Singles; Bobby McCurry, Singles; Jack Kirby, Singles

Thomas

Welch

Perkins

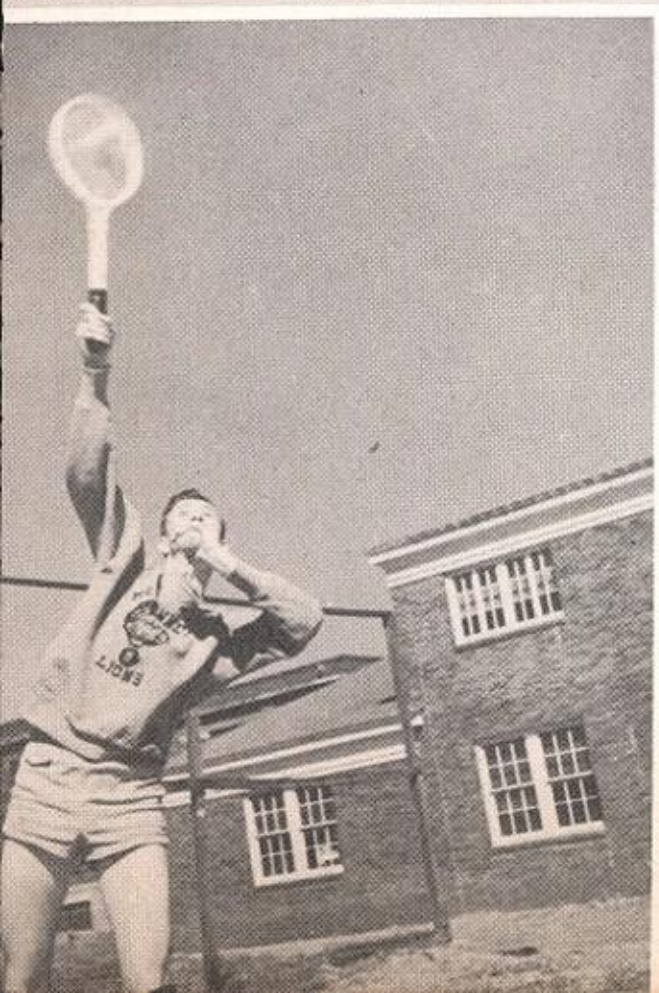

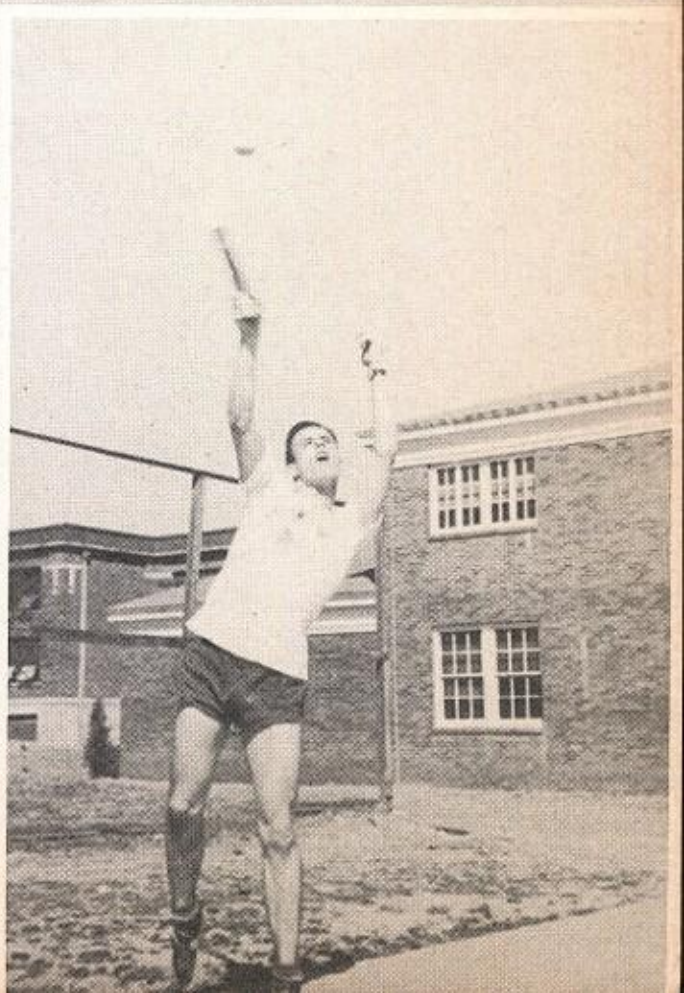

TRACK 1942

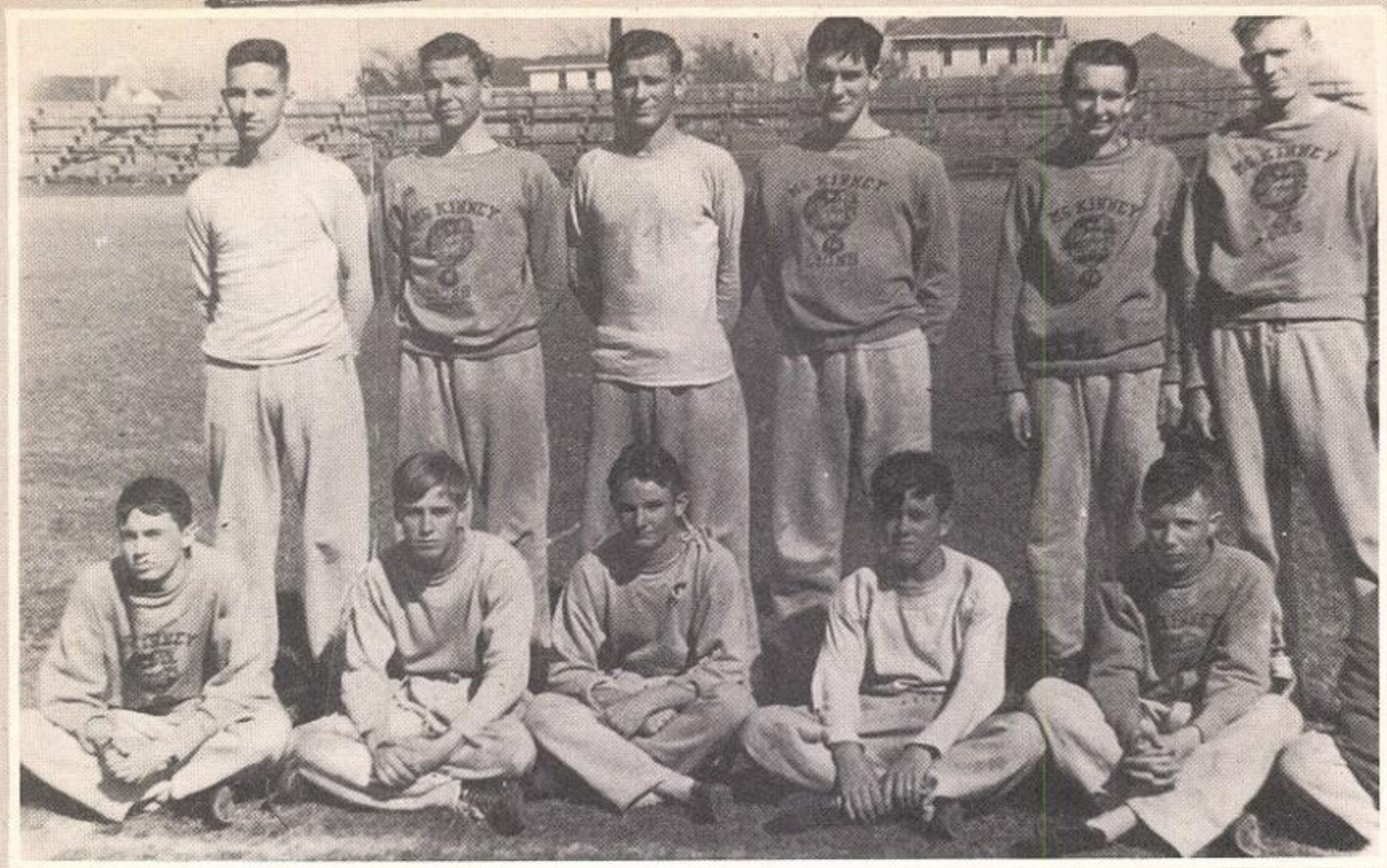

W. C. Scalf, mile relay; Loyd Fraze, 880 dash; Terry Heathington, 120 yd. high hurdles, 200 yd. low hurdles, relay; Robert Davis, 100 yd. dash, 220 yd. dash, 440 yd. dash, relay; John Brown Murphy, p. vault; Roy McLeod, 100 yd. dash, 220 yd. dash, relay; Sid Jones, mile; J. E. Self, 100 yd. dash, 440 yd. dash, relay; other members: Jo Ben Snider, B. B. Cope, Kenneth Patterson, Jimmy Perkins, George Wood, Bobby McCurry.

Coach Malone

Members of the "42" track team attended many meets including the Fat Stock Show Relays invitational meets at Dallas and at North Texas State Teachers College, county, district, regional. At the present time members qualifying for the interscholastic regional and state meets are not known. In the Ft. Worth meet Heathington entered the semi-finals. Davis finished second in the finals of the 220 yard dash.

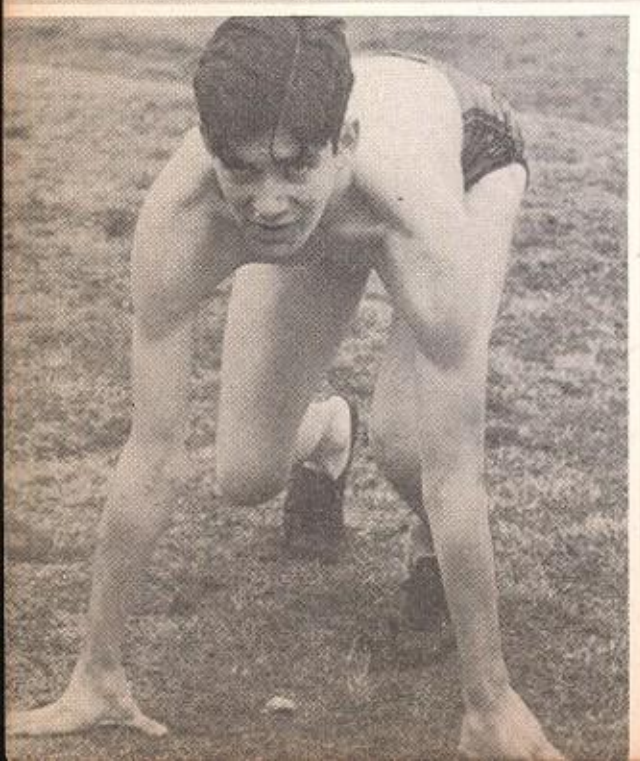

Terry Heathington
120 yd. high hurdles
200 yd. low hurdles
relay member

Robert Davis
100 yd. dash
220 yd. dash
440 yd. dash
relay member

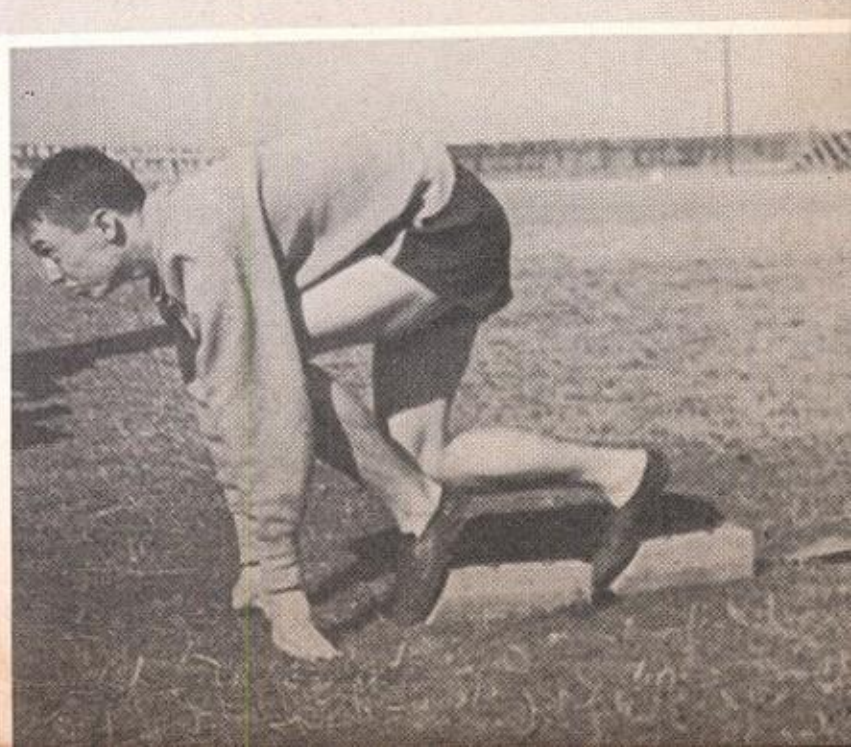

TRACK SNAPSHOTS

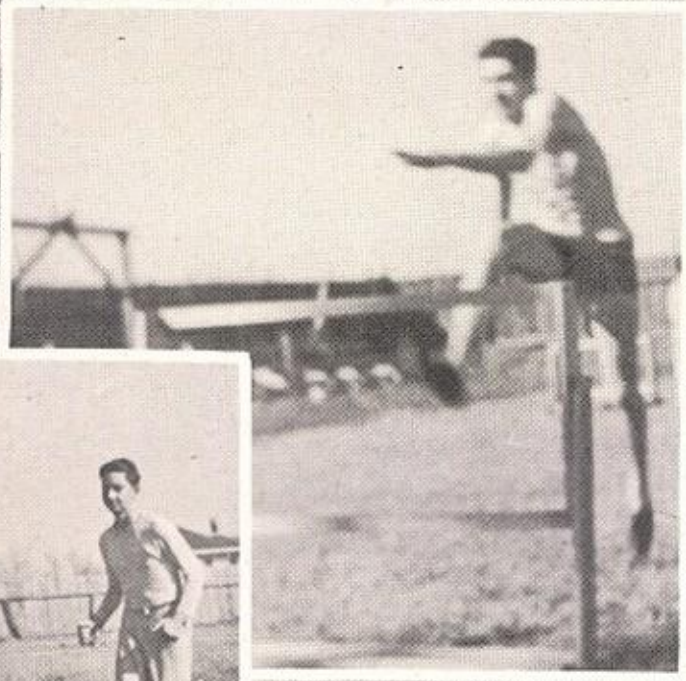

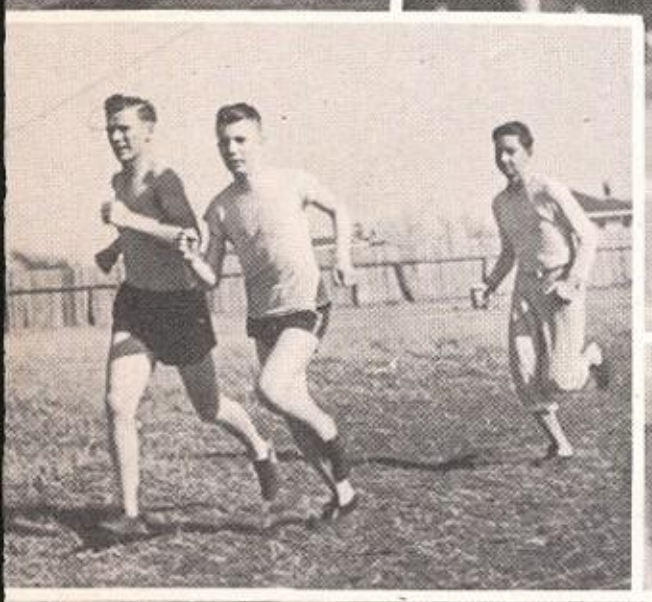

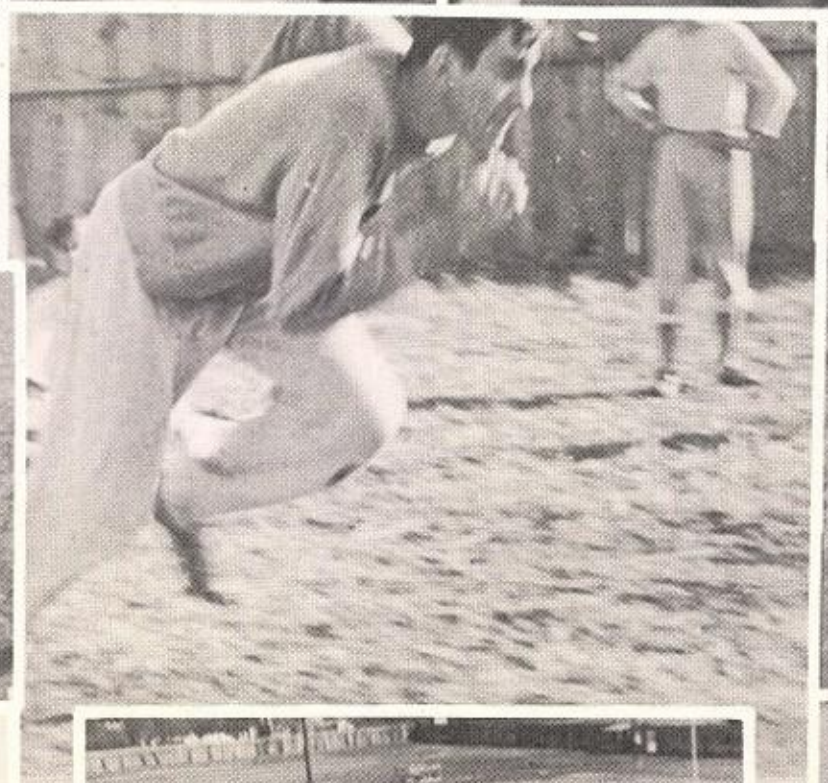

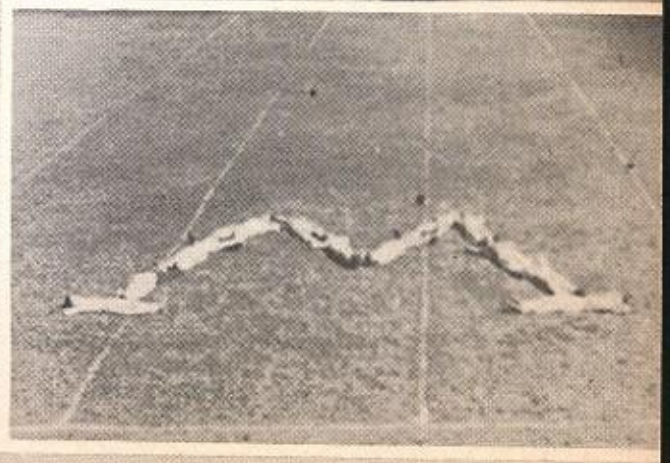

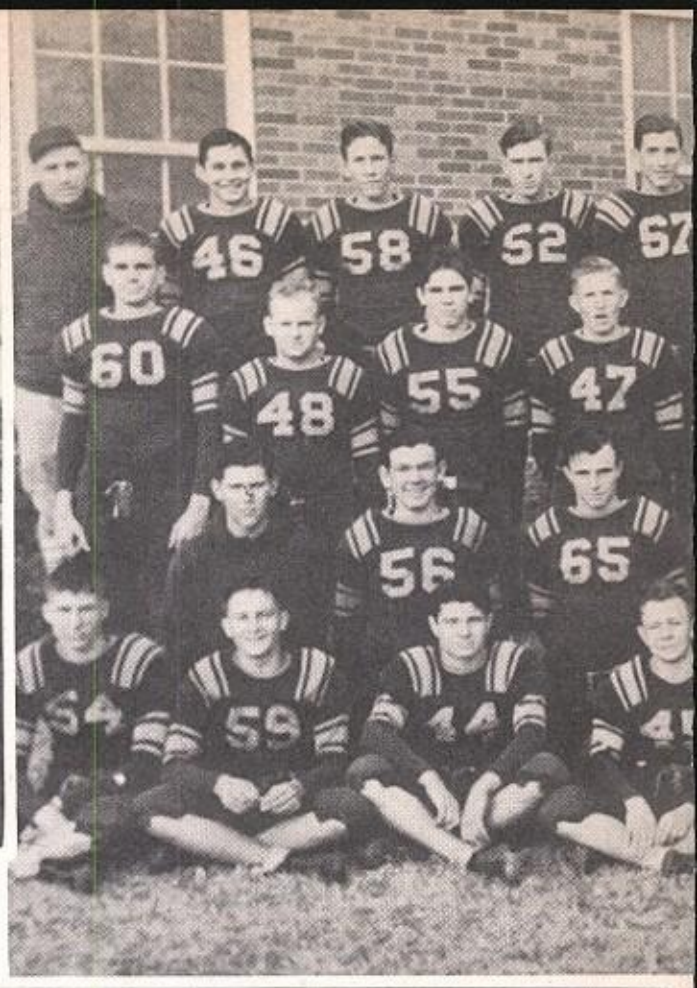

1942

BOYD Hi

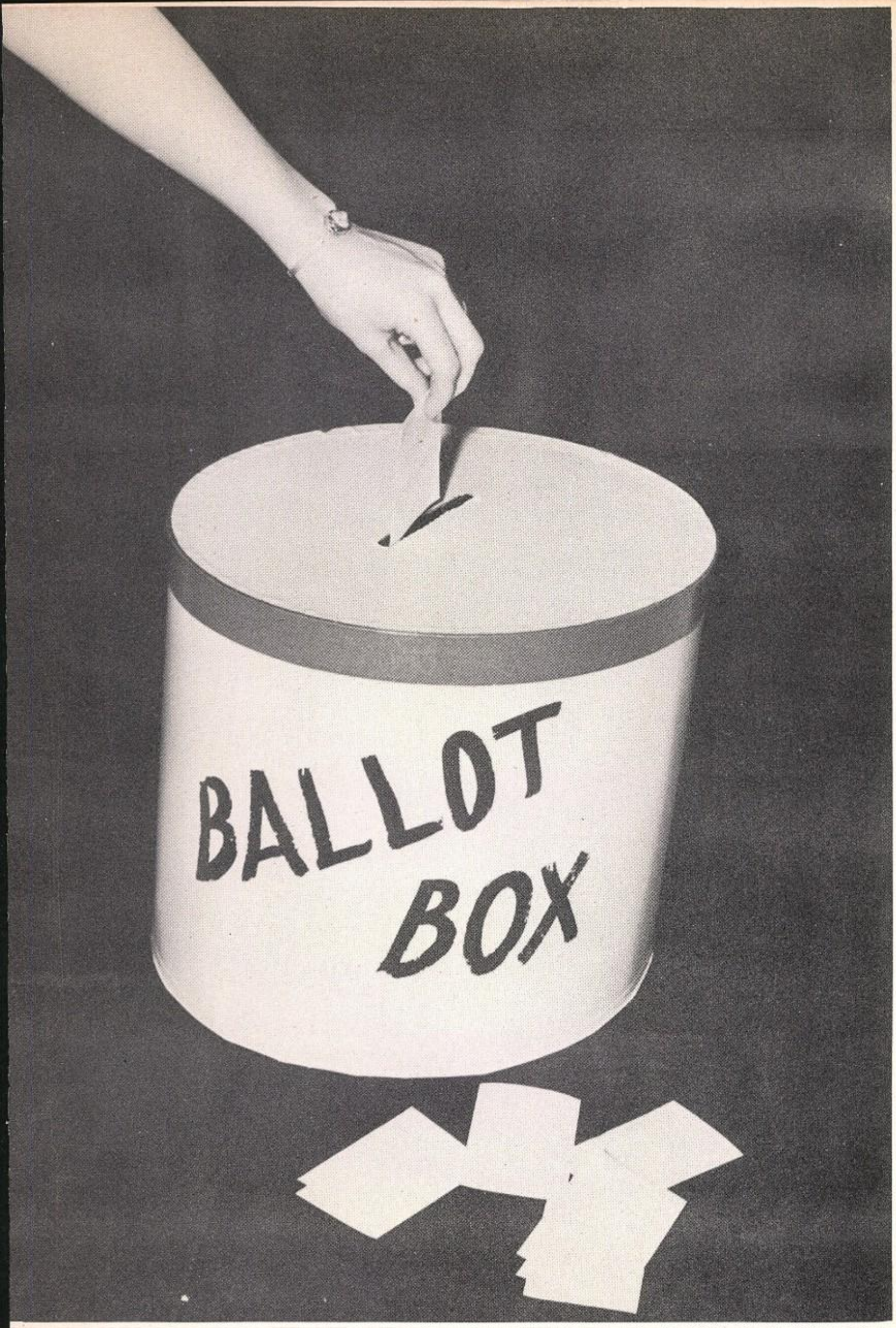

FAVORITES

Tommie Baugh

Betty Crouch

★

Greer Dowell

George Wood

POPULAR GIRL

BETTY CROUCH

POPULAR BOY

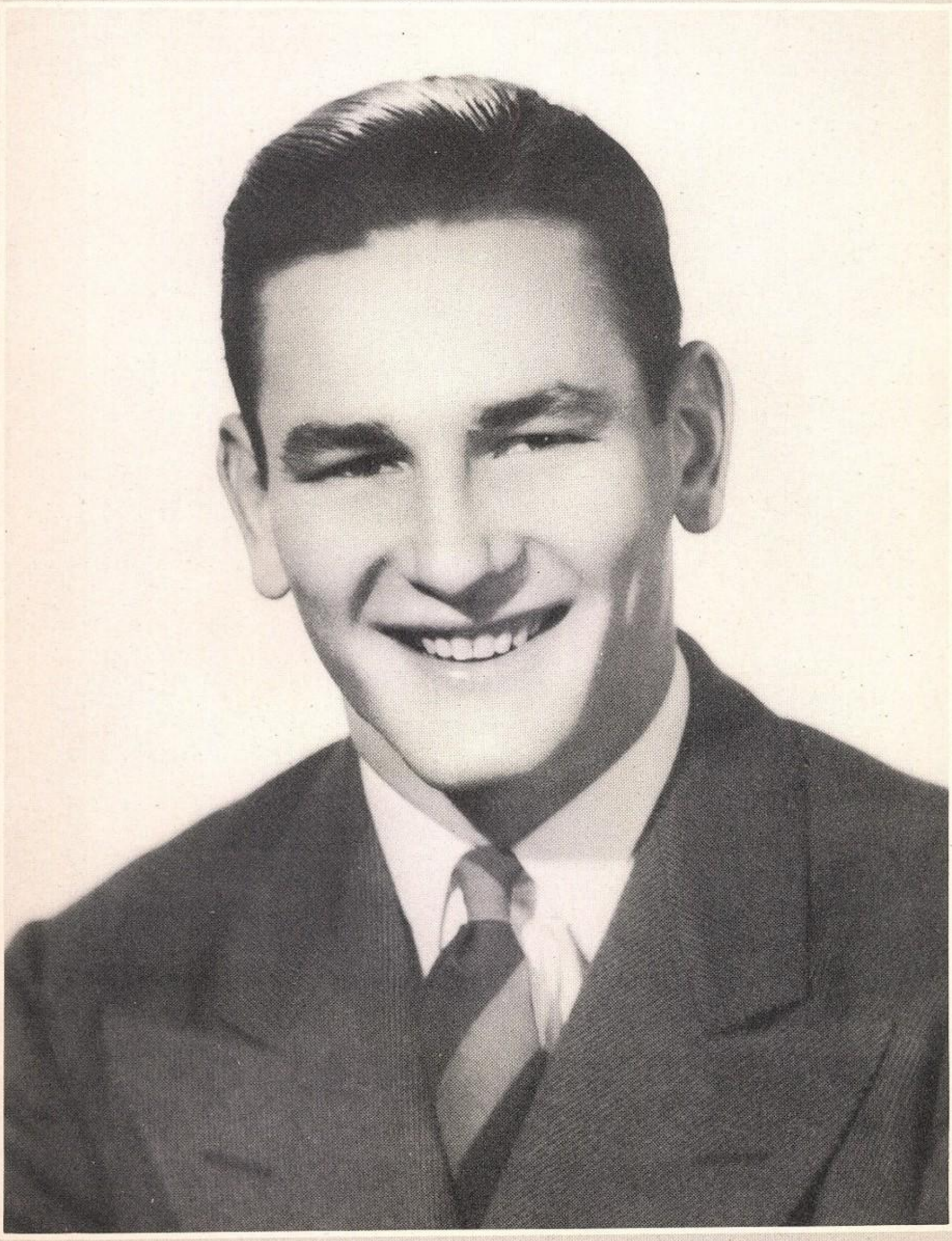

GEORGE WOOD

PRETTIEST GIRL

JOMMIE BAUGH

HANDSOME BOY

GREER DOWELL

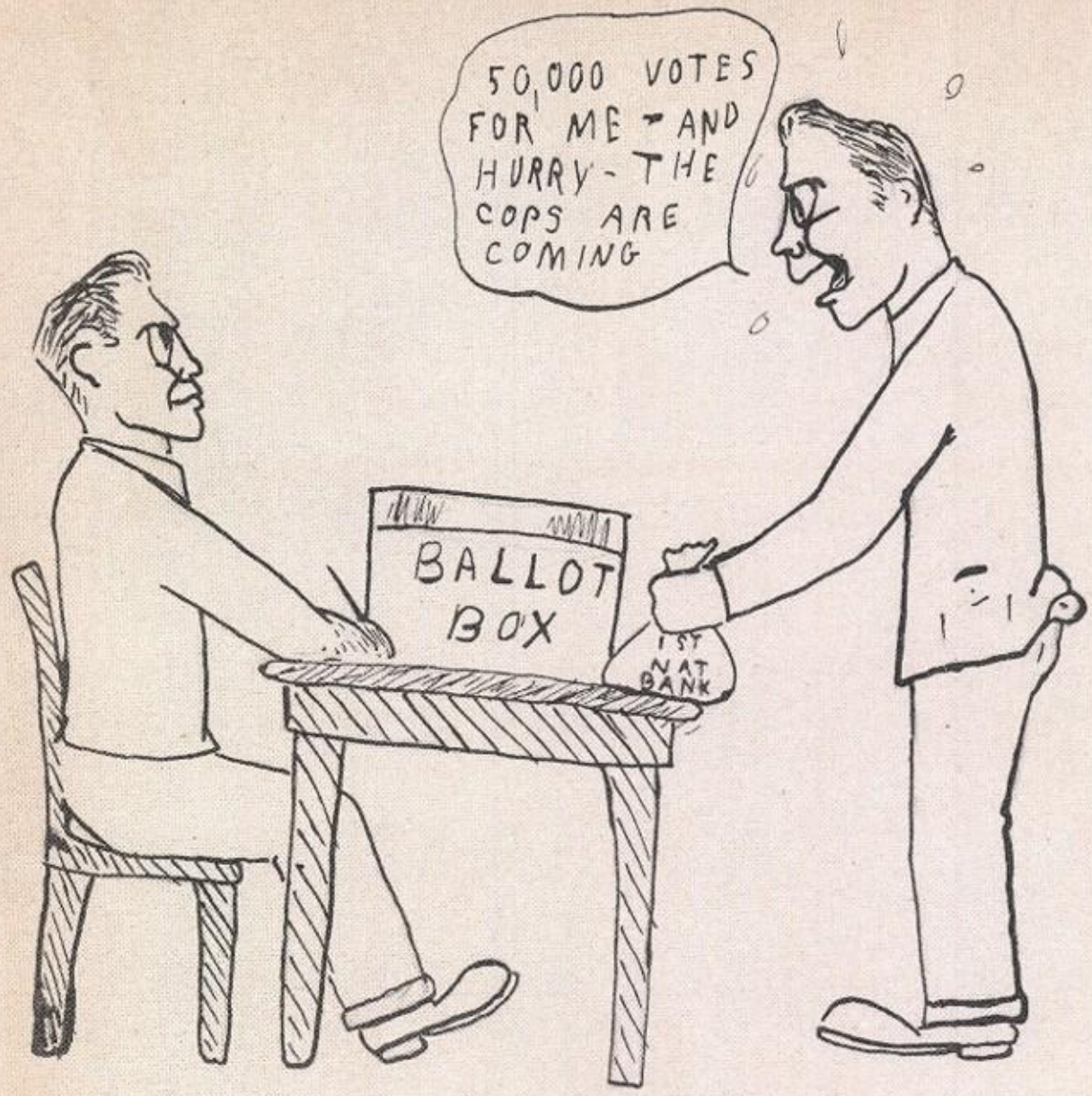

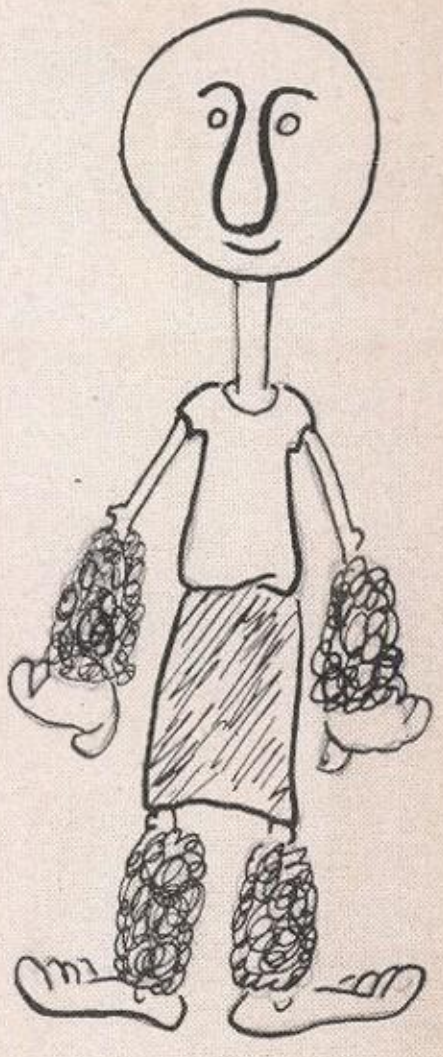

WHO SAID OUR PRETTIEST GIRL WAS A GOON

GREER DOWELL
(THE MOST HANDSOME BOY)
SAYS —

"I GOT THIS WAY
BY EATING ——
GUMBO PUDDING"
WHICH COMES IN SIX
DELICIOUS FLAVORS—

CONCRETE, TARPULION, BROWN,
LEATHER, CARDBOARD, AND CHICKEN WIRE

ACTIVITY

LION'S

"42"

THE STAFF

Photographers

Otis Rayes
Charles Braswell

Editors

Editor: Robert Davis
Ass't: Mary Beth Duke

Artist - Typist

Billy Perkins
Elaine Talkington

Sponsor

Mr. J. Y. Gates

Sponsor

Miss Alice
Kirkpatrick

Cartoonist
Jr. High Editor

Mercer Abernathy
Tommie Baugh

Business Mgrs.

Bus. Mgr.: William Dowdy
Ass't : Don Kever

020.7
F55b

Fitzgerald, Sarah, sponsor
The Bookworms. A club for library assistants.
McKinney, Texas, McKinney High School, c1942.
23 members

Members: Juanita Averitt, Harriet Burke, Theda Crowder, John Martin Crowder, Avalee Cottle, Doris Jean Cottle, Evelyn Cox, Georgella Drake, Dan Eubanks, James Haney, Jack Hines, Marion Lewis, Frances McDonald, Billy McRae, Sharon Porter, Betty O'Neal, Charlie Ray, Dorothy Rogers, Mary Lou Smith, Charles Thurman, H.B. Thompson, Stanley Ward, Ward Worthy.

Fall Semester

President:	Mary Lou Smith
V. President:	Harriet Burke
Secretary:	Francis McDonald
Treasurer:	Sharon Porter

Spring Semester

President:	Jack Hines
V. President:	Marion Lewis
Secretary:	Theda Crowder
Treasurer:	Charlie Ray

CHORAL CLUB

MEMBERS: Martha Allen, Betty Jean Biggs, Helen Cate, Dorothy Dennis, Patty Sue Herndon, Dorothy Kirby, Etta Lula Lentz, Edwina Sewis, Cora Lee Massey, June Morrow, Grace Nail, Joyce Rose, Louise Tillerson, Dorothy Tilley, Anna Trotter, Juanita Townley, Garnett Reese, Betty Roper, Betty Snapp, Robbie Standifer, Clifford Thomas, Stanley Ward, Gwendolyn Wright, Bobby Younger, Kenny Marshall, Phoebe Benton, Erin Sue Bobbitt, Charles Braswell, Maxine Brown, Helen Burrow, Jean Rae Button, Doris Cloyd, Ada Catherine Coleman, Margaret Cowan, Evelyn Cox, Charlene Davidson, Mary Anne Dillard, Mary Beth Duke, Elizabeth Ann Goostree, V. H. Grogan, Ray Hamilton, John Haynes, Betty Hedgcoxe, Faye Heifner, Jack Hines, Jack Kirby, Dorothy James, John Lawson, Paul Ray Lewis, Lucille Montgomery, Henry Myrick, Inez Neilson, Jackie Norman, Betty O'Neal, Jimmy Perkins, George Powell.

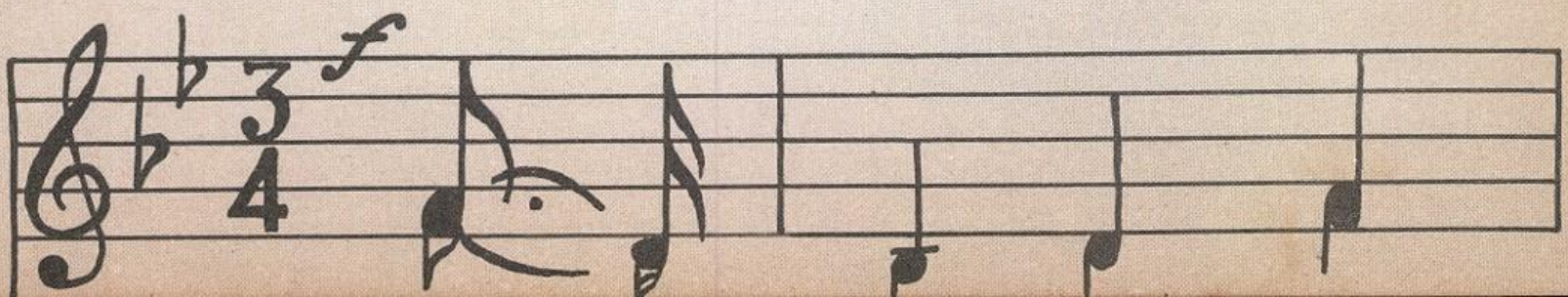

LOS ESTUDIANTES DE ESPAÑOL

LAS SENORITAS Y LOS SENORES FAVORITOS DE LAS CLASES DE ESPANOL

Phoebe Benton
Walter Holland

Kenneth Marshall
Betty Carroll

Inez Neilson
Jessie Thurman

Evelyn Wilson
Leslie Murphy

Lera Nell Scott
James Fraze

THE LION ROAR

Published twice a month during the school year by the students of journalism, Boyd Senior High School, McKinney, Texas.

EDITORIAL STAFF

Maggie Lee Douglas.....Editor
Robbie Standerfer.....Assistant Editor
Tess Estes.....Assistant Editor
Nancy Sears.....Assistant Editor
Frances Young.....Assistant Editor
Milton Thomas, Don Chapman.....Sports
Reporters: Fannie Mae Crim, Clara Griffis, Doris Hamrick, Frances McDonald, Denneth Patterson, Jimmie Perkins, Dorothy Raper, Bill porter.

BUSINESS STAFF

Charles Ray Braswell.....Business Manager
Charles Chandler.....Bookkeeper
Advertising Solicitors: Otis Hayes, Charles Ray, Belva Welch, Charles Chandler.

Jack R. Ryan.....Superintendent
Earl Llaughter.....Principal
J.Y. Gates.....Faculty Advisor

"This generation has a rendezvous with destiny."--Franklin D. Roosevelt.

RENDEZVOUS TH DESTINY—

r country is at war.
r the first time in ou
the second and third
s of our parents and
to arms has sounded,
n, boys and girls, are
r their best for the
he good things of our her
at can we do as students!
at would our leaders want
few suggestions are in or
rst, right now stay
ents in school and as cit
. If your president coul
onally on your course,
advice.
ay on the job, but stay on it wit
light in your eyes and a new song
heart. Stay on the job, but
er job than you have been doing.

Honored

Ouita Taylor, McKinney '41, was top-ranking student among 250 in a shorthand aptitude contest recently given at Texas State College for Women, Denton, where she is a student.

Ouita was honor graduate here last spring. She ranked high in the commercial department here and was outstanding as an actor in the dramatic club.

----RPH----

Do YOU
right--
end buy

THE LION ROAR

Published twice a month during th
school year by the students of
journalism, Boyd Senior High
School, McKinney, Texas.

EDITORIAL STAFF

ie Lee Douglas.....Edi
ie Standerfer.....Assistant Edi
Estes.....Assistant Edi
y Sears.....Assistant Edi
ces Young.....Assistant Edi
on Thomas, Don Chapman.....Spo

McKINNEY, TEXAS DECEMBER 19, 1941

anuary 16: Commencement rcises in Walter B. Wil- Auditorium.

lass officers who will take the lead in commencement activities are Billy Gilmer, president; Reid Dowlen, vice president; and Doris Hamrick, secretary-treasurer.

Class sponsors are Miss Imogene Berry and W. R. Hollis.

The class roll is as follows:

Dorothy Brawley, Fannie

CHRISTMAS HOLIDAYS

Christmas holidays start

Miss Mary Jo Hamilton, director, announced recently.

A phone call or a post card to one of the following addresses will bring the ca rolers to any place in the city:

Miss Mary Jo Hamilton, 203 W. Lamar, phone 481.

Charles Ray Braswell, 1004 S. Tennessee, phone 878.

----RPH----

Offering

The annual Christmas offering to the Mexican families of McKinney will take place December 23, accord-

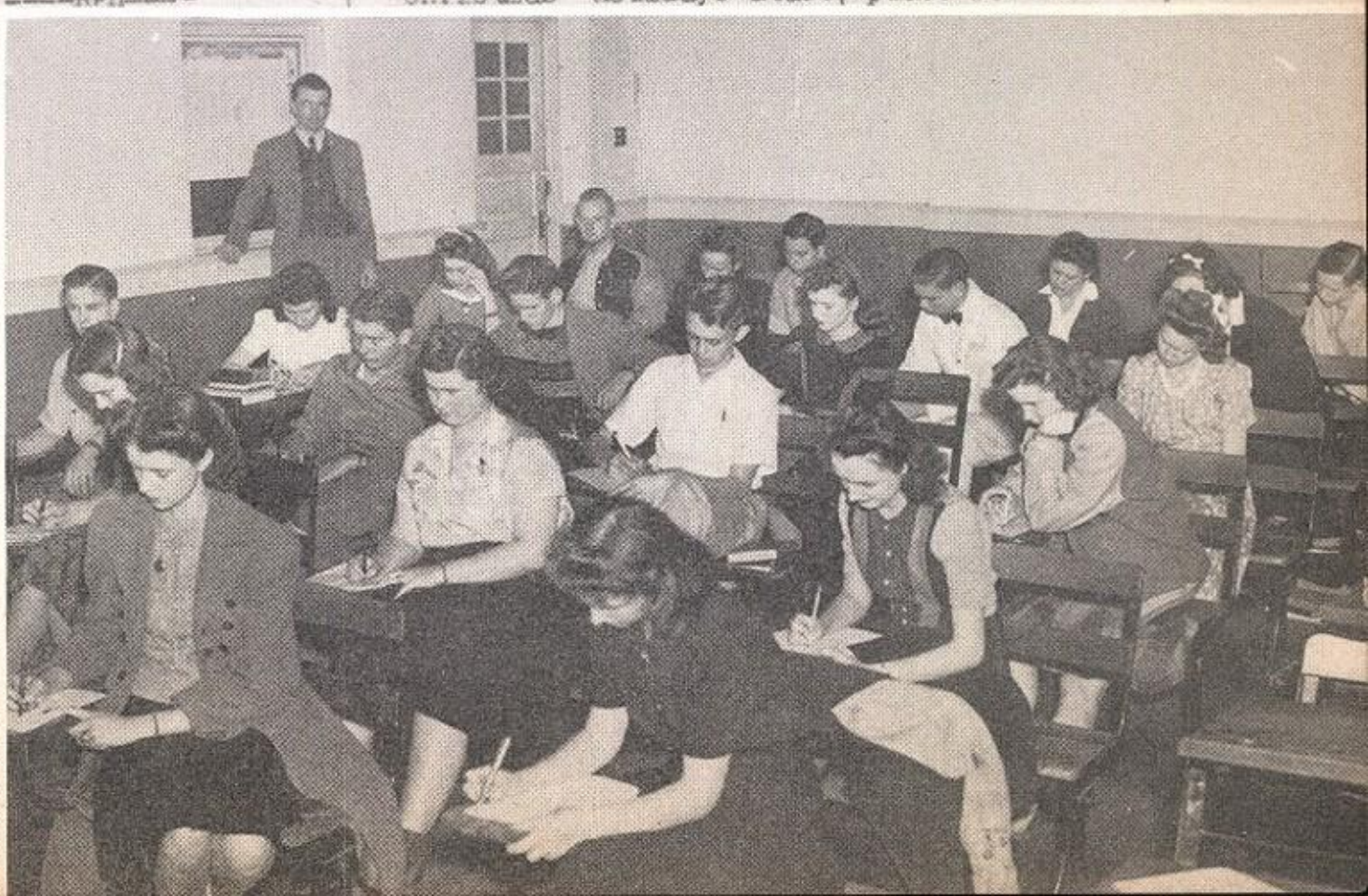

CURTAIN CLUB

Charles Braswell
Charles Chandler
Reed Dowlen
Mary Beth Duke
Verna Beth Eddins
Mary Beth Eldridge
Billy Hagy

Terry Heathington
Dorthy James
Mary Betty Miller

Inez Neilson
Ross Orenduff
George Powell
Dorothy Raper
Paula Smith
Betty Snapp

SHOP

Bob Miller, Charles Hendricks, Ray Fisher, Bud Holcomb, Charles Dunn, Leonard Turner, Harold Vandeventer, Lonnie Bomar, Jack LaRoe, Charles Meade, Clyde Scott, Jack Cleveland, Billy McRae, Doyle Royall, Lloyd Yarbrough, Robert Granstaff, Forrest Bates, Roy McLeod, Charles Ray, Jackie Airhart, Joe Ben Snider, Marvin Norris, Garland Braswell, Kenneth James, Grady Littlejohn, Bert Walthall, George Leigh, Gene Stroup, F. C. Coleman, Kenneth Acuff, Royal Hines, James Spurgin, John Brown Murphy, Delbert Ivins, Robert Bourland, Billy Day, Harold Reed, Billy Reavis, J. C. Milstead, Jack Hamill, Earl Haney, Robert Rodgers, H. B. Tompson, Wayne Massey, Curtis McCoy, Keen Simpson, James Nichols, Leo Boils, J.W. Godwin, R. T. Hines, Morris Ray Odle, Moses Smith, Marion Lewis, Kenneth Patterson, Clovis Higginbotham, Raymond Walthall, Jack Hines, Edwin Stewart, Jessie Thurman, Harold O'Neal, Travis Sheets, Lloyd Tilley, Jack Wise, James Carter, Waymon Herndon, Jack Lovell, Bert Commons, Roy Cook.

BAND

Stewart Jernigan, Director

Otis Hayes, President

Bobbie Jean Bryan, Joe D. Burton, Dorothy Duke, Goldie Mae Caldwell, Eugenia Hoard, Dickie Horn, Martha Kerby, Jo Ann Montgomery, Leslie Murphy, Peggy McCarley, Billy Paul Payne, John Ready, Stuart Riggs, Mary Lee Sears, Mary Jo Straughan, Elaine Thomas, Geraldine White Evelyn Wilson, Pat Bogard, Charles Braswell, Billy Cathey, Lewis Douglas, William Dowdy, Greer Dowell, McCarty Dowell, E. A. Fowler, Freda Gilmer, Vera Ruth Griffis, Betty Jo Haggard, Ray Hamilton, Earl Harper, Otis Hayes, John Haynes, Ruby Ivins, Duane Jordan, Jack Kirby, Henry Myrick, Joanna Myrick, Vivian McFerrin, Jimmy Perkins, Sharon Porter, George Powell, Benge Quesenbury, Deward Raley, Bobby Ray, Charles Ray, Jack Ready, Nancy Sears, Paul Skelton, L. W. Snider, Robbie Jean Standifer, Milton Standley, Clifford Thomas, Stanley Ward, Kenneth Wood, Mary Lou Smith, Frances Barnett, Helen Borrow, Billy Coffman, Betty Crouch, Elaine Talkington, Mary Betty Miller, Inez Neilson, Dorothy Ray.

An M formation at
High. Park

Greetings to
High. Park

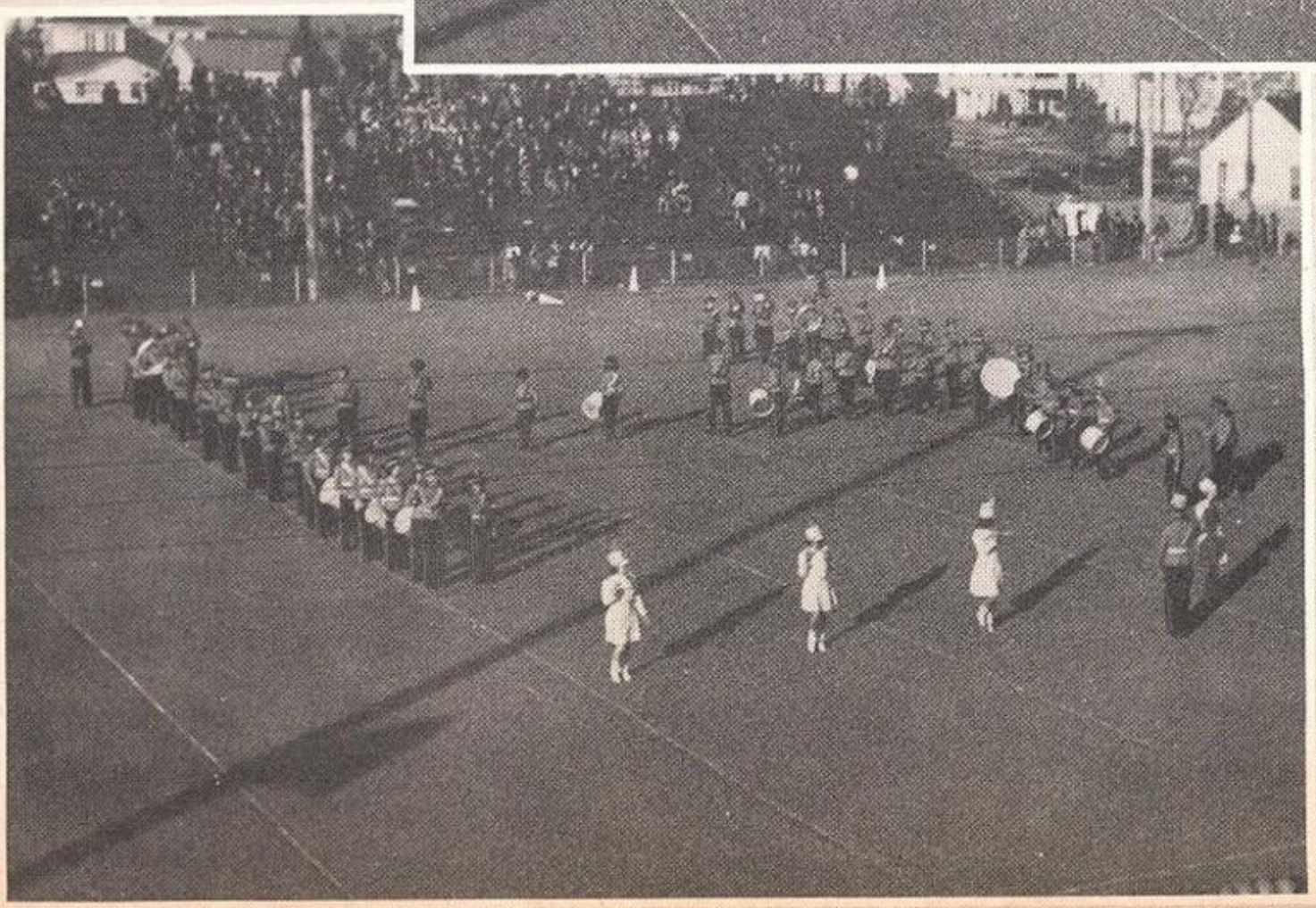

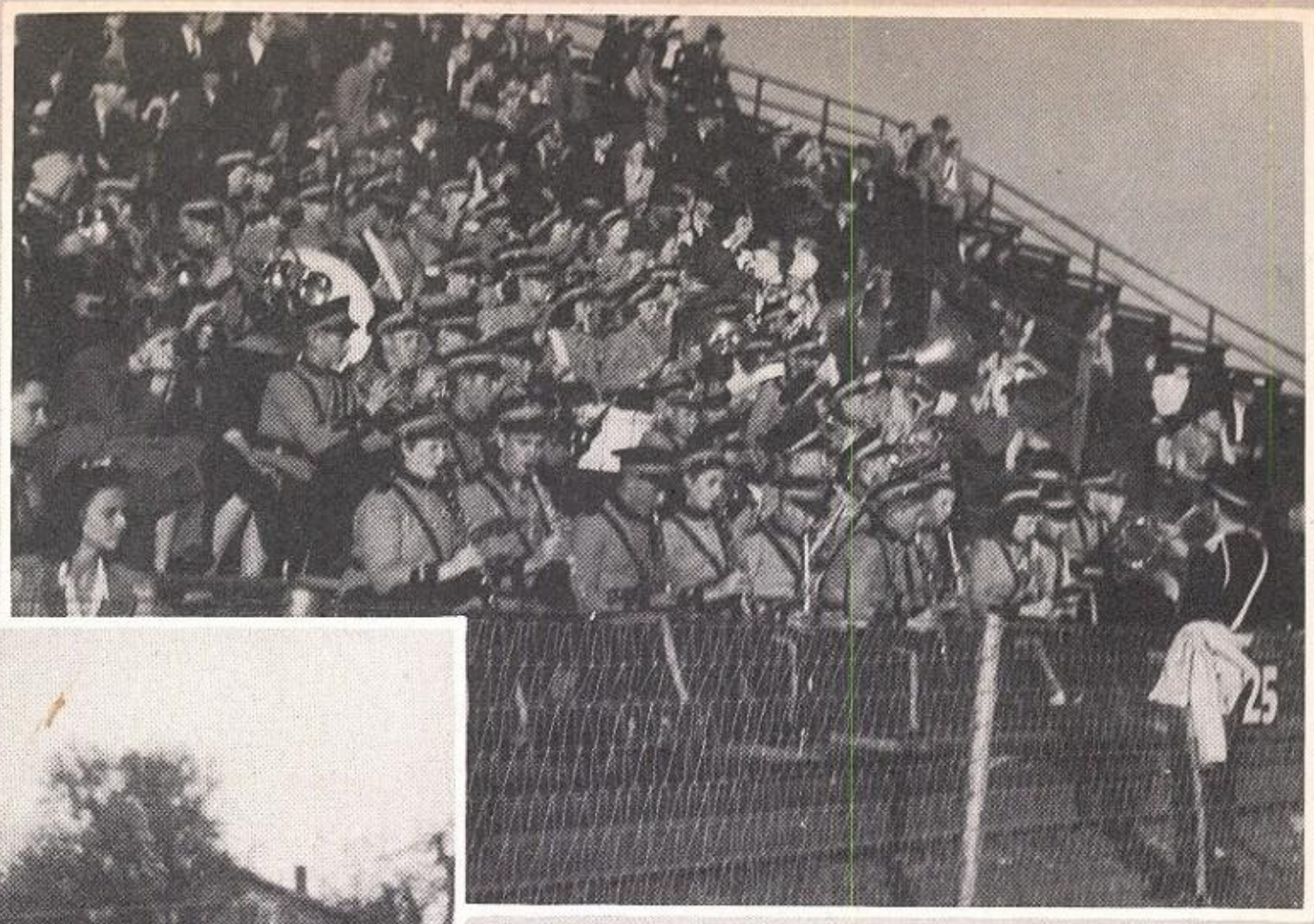

The Twelfth Man

At Drill

Facing the North Stand
at High. Park

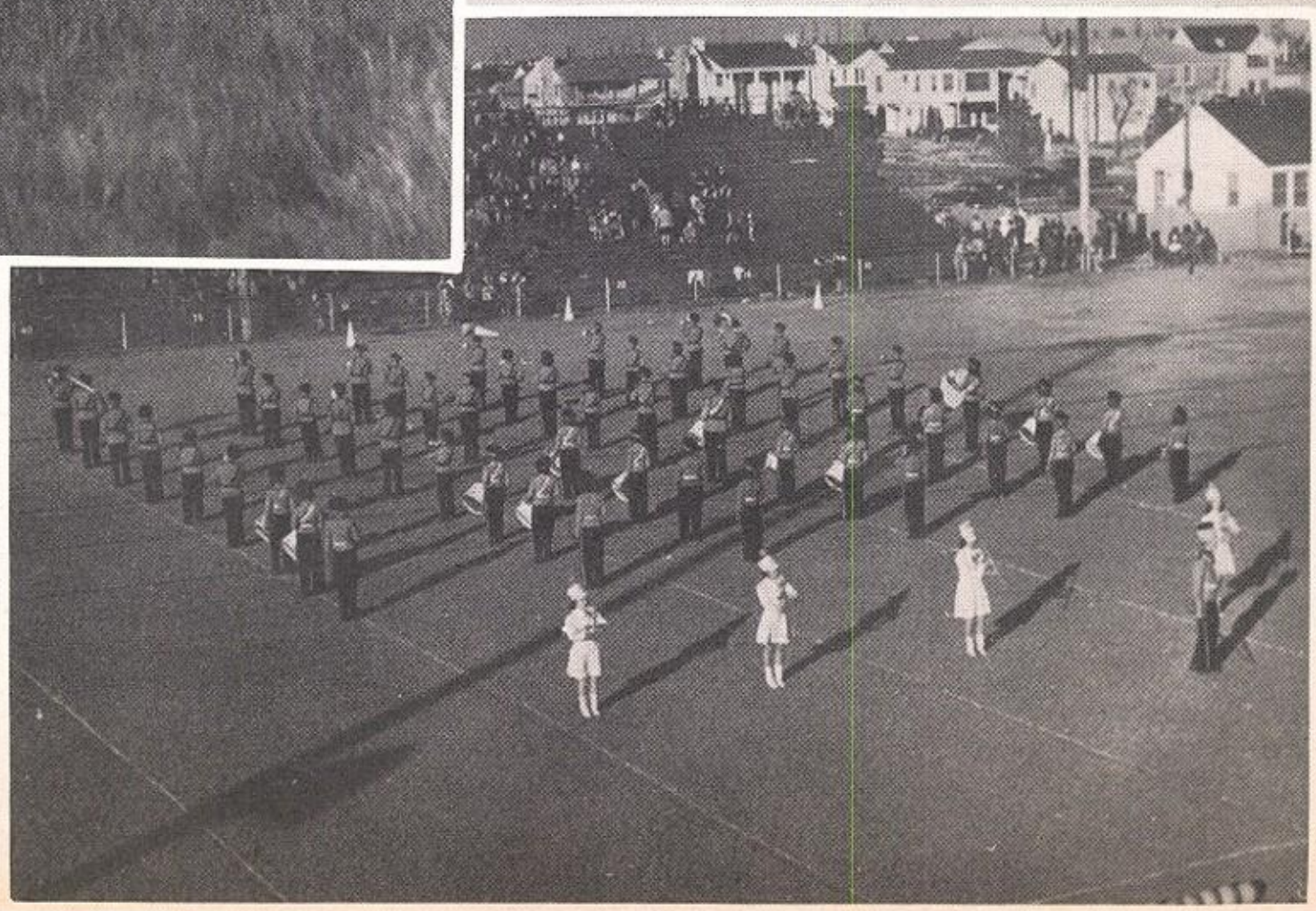

DRUM MAJORETTES

Dorothy Ray

Mary Betty Miller

Betty Lou Crouch

Inez Neilson

Elaine Talkington

Fannie Mae Crim

W.E. LEVERKUHN

Ben Snider

President

Bob McCurry

Vice President

John Murphy

Secretary

Dwight Moreland

Treasurer

J.L. Scott

Reporter

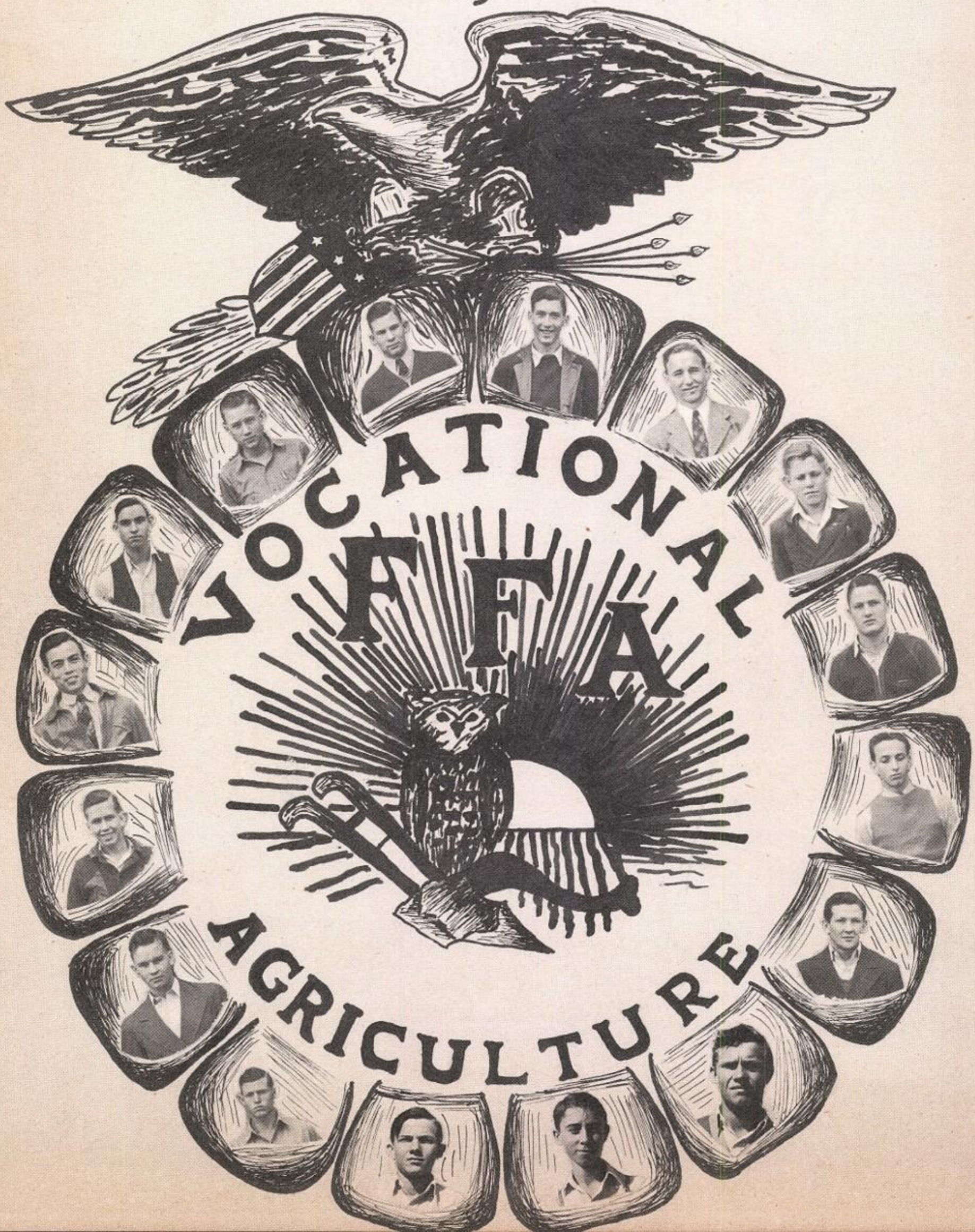

FUTURE FARMERS

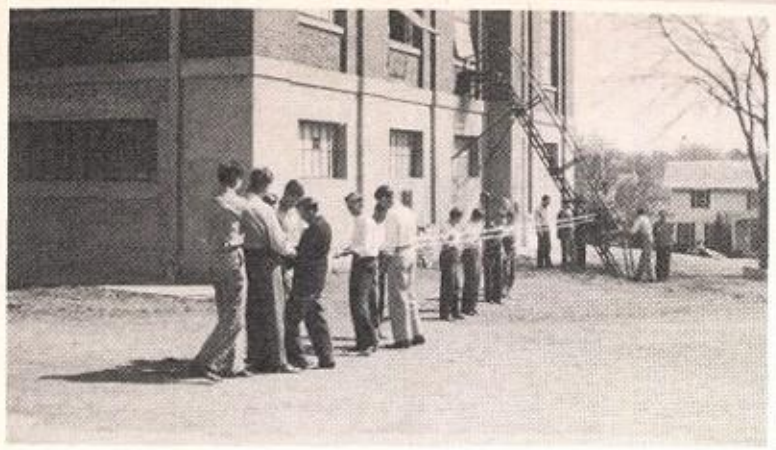

ROMANI HODIERNI

The Junior Classical League is a national organization sponsored by the American Classical League, its purpose being to hand on the torch of classical civilization in the modern world.

The local chapter, Romani Hodierni, is composed of third- and fourth-year Latin students. The officers are consul, praetor, quaestor, and aedes; and the motto is "Ad Astra Per Aspera".

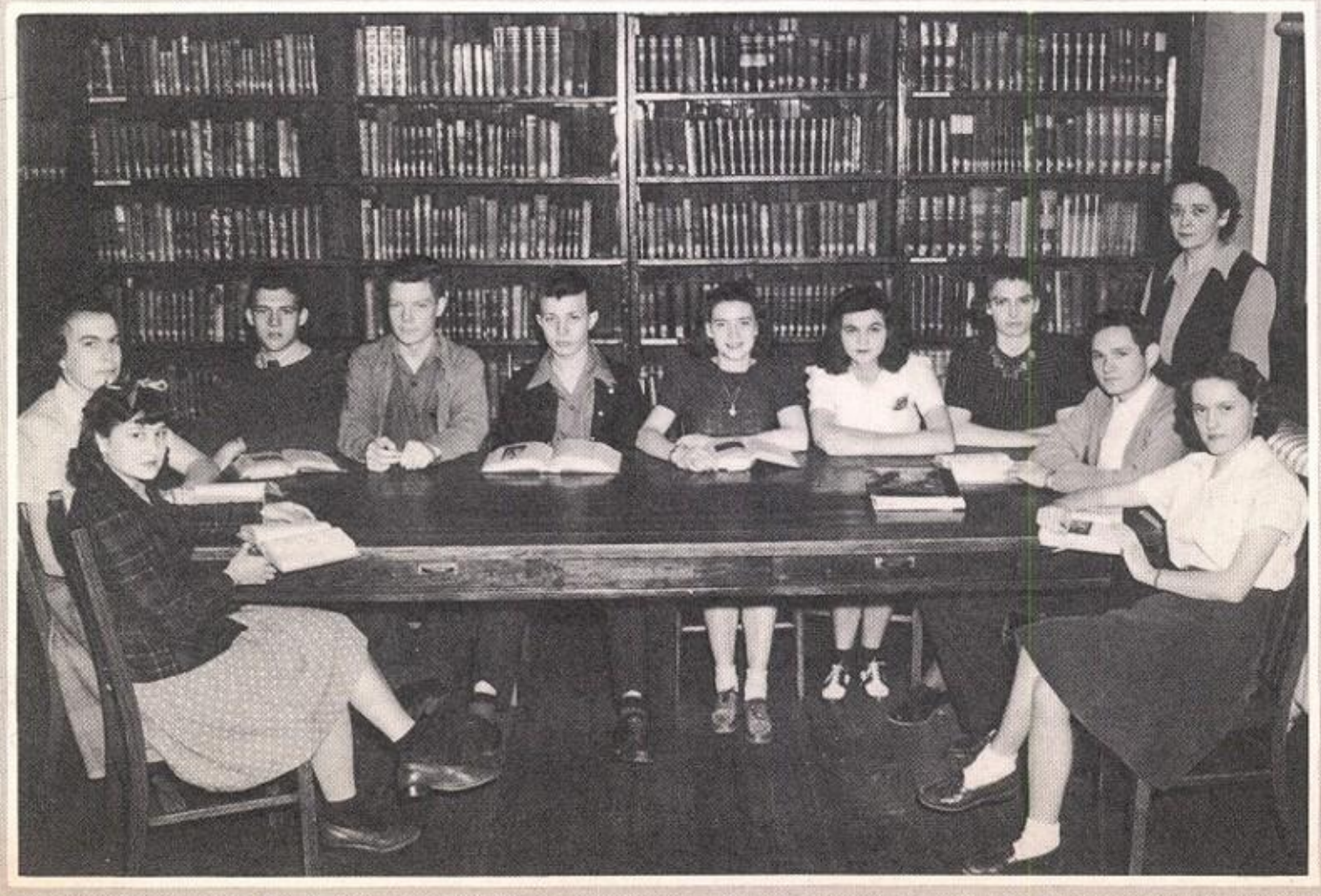

Betty Jo Alexander, Margaret Cowan, Ray Hamilton, Paul Skelton, Sid Jones, Claire Talkington, Charlotte Nealy, Jessie Rankin, Mike Russell, Dorothy James, Spon.-Miss Thompson

SHORTHAND

TYPING

PHYSICAL SCIENCES

Chemistry
3A-7

Chemistry
3A-6

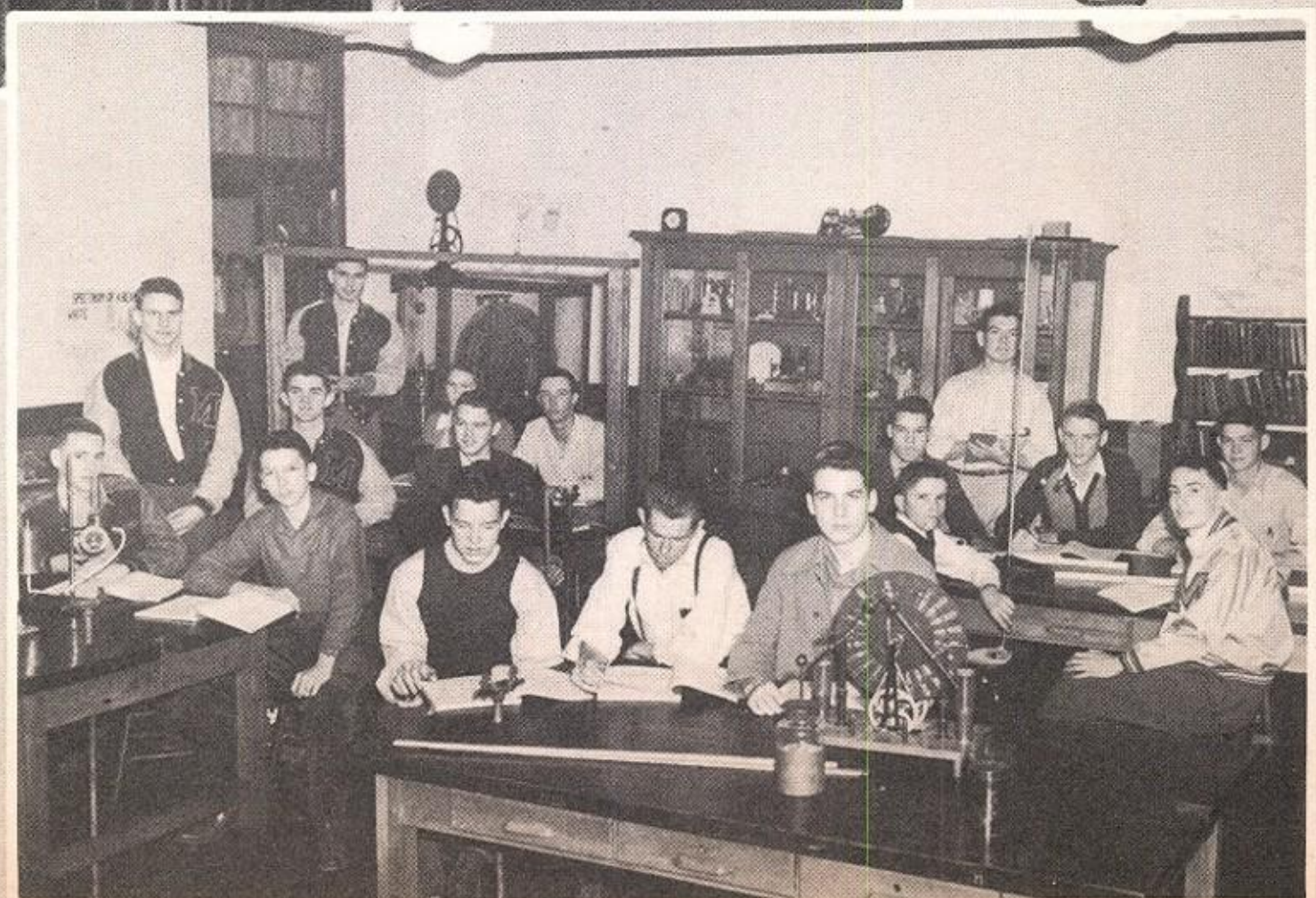

Physics
4A-3

BIOLOGICAL SCIENCES

Biology
2A-1

RECLINING ON A CLOUD

Prof was in the classroom
Grading on some papers;
Some of the class sat at their desks,
Though some were cutting capers;--

When from the open laboratory
Came an explosion big and loud;--
When next I chanced to meet the Prof,
He was reclining on a cloud.

Botany
3A-2

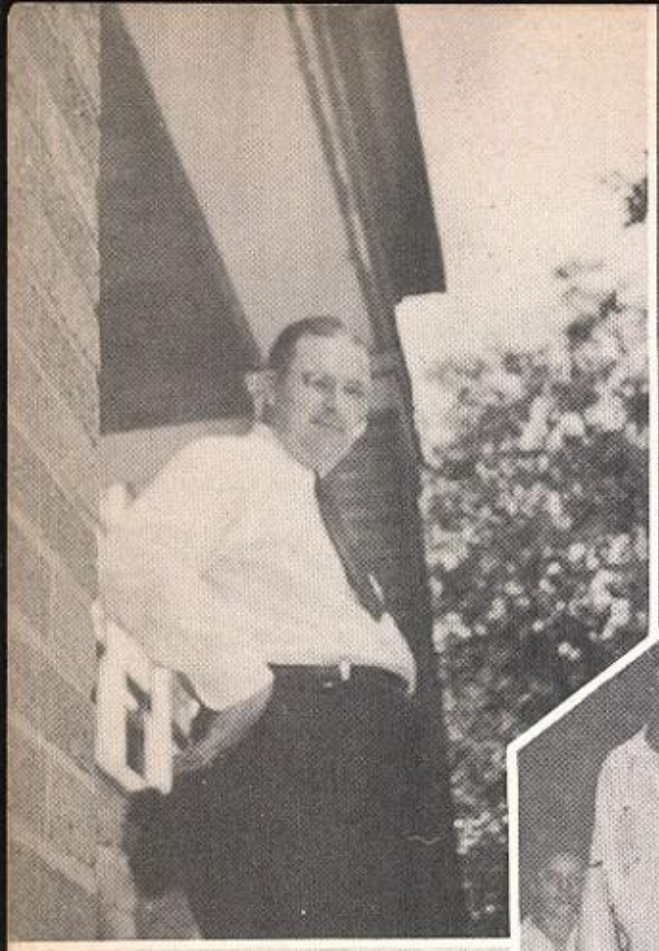

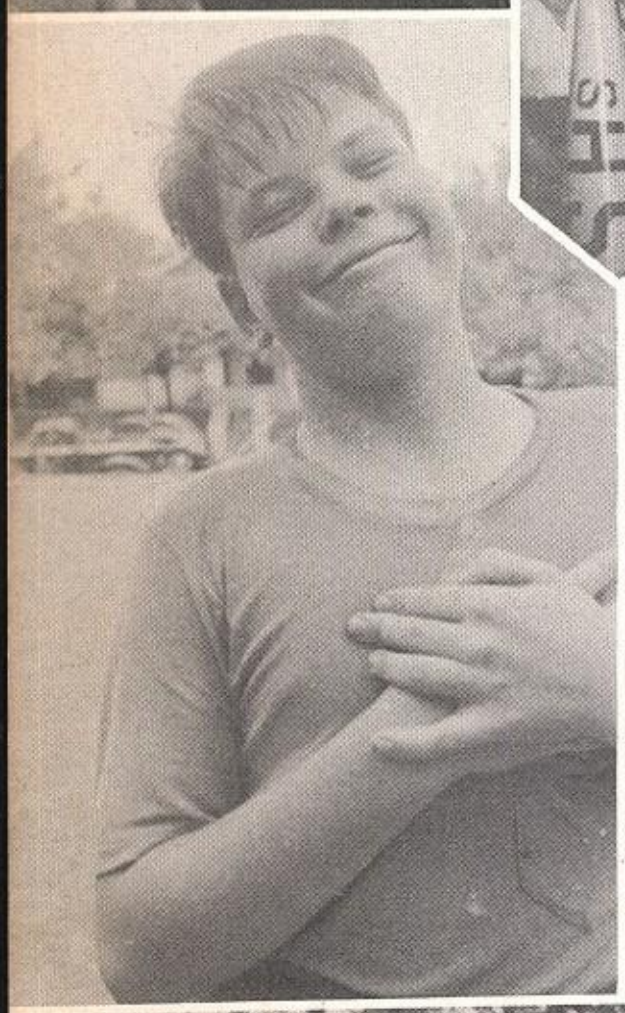

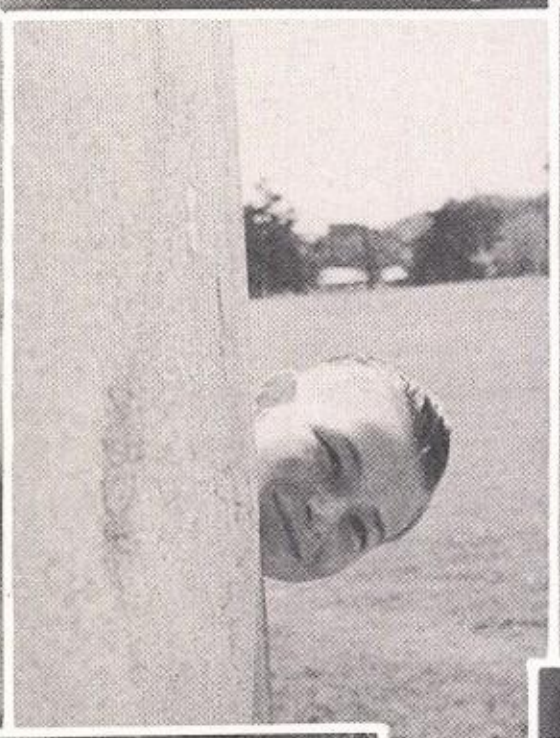

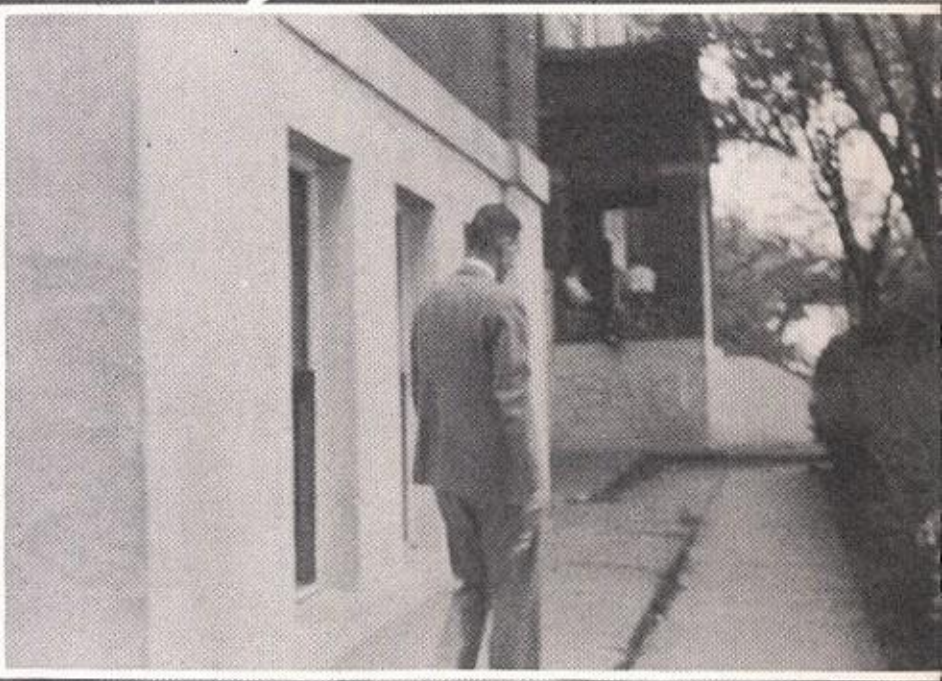

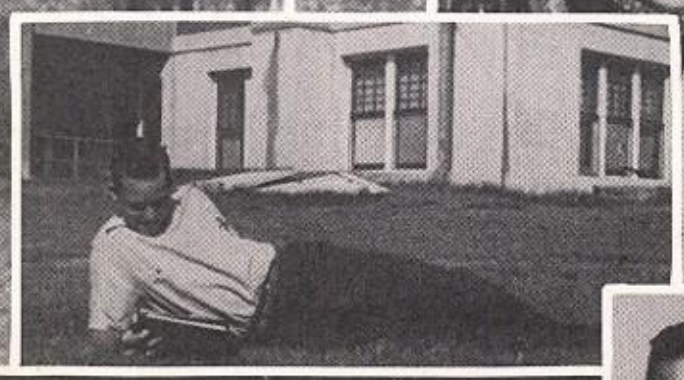

M S

"Dear McKinney High School, how we love you so;
Keep up your spirits as you onward go.
We will be loyal to the Gold and Blue,
Straight on to victory, winning our way through."

1942

STOP
SCHOOL BUS

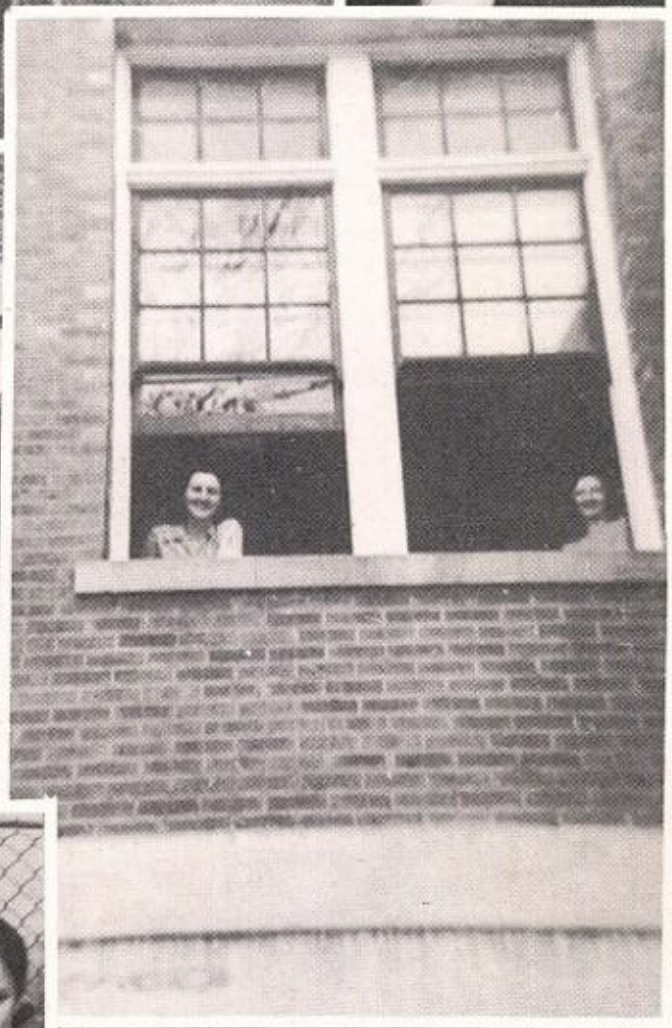

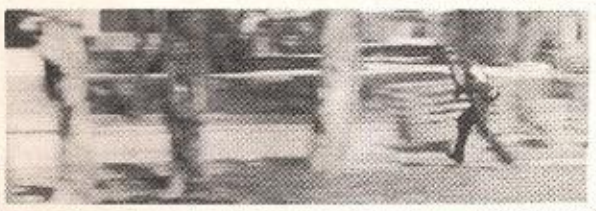

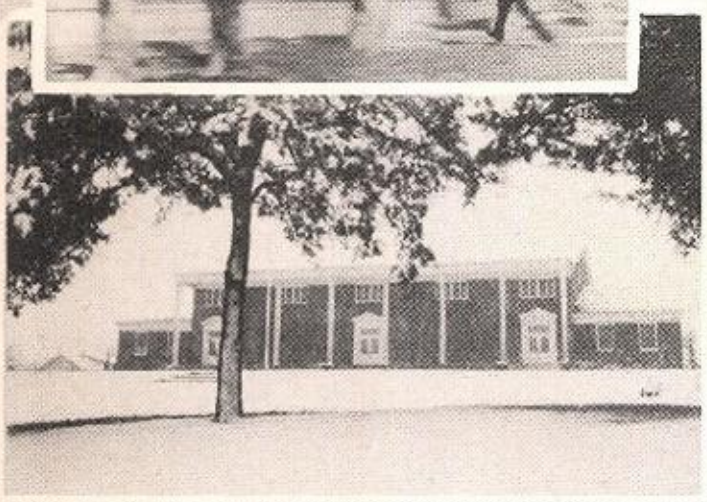

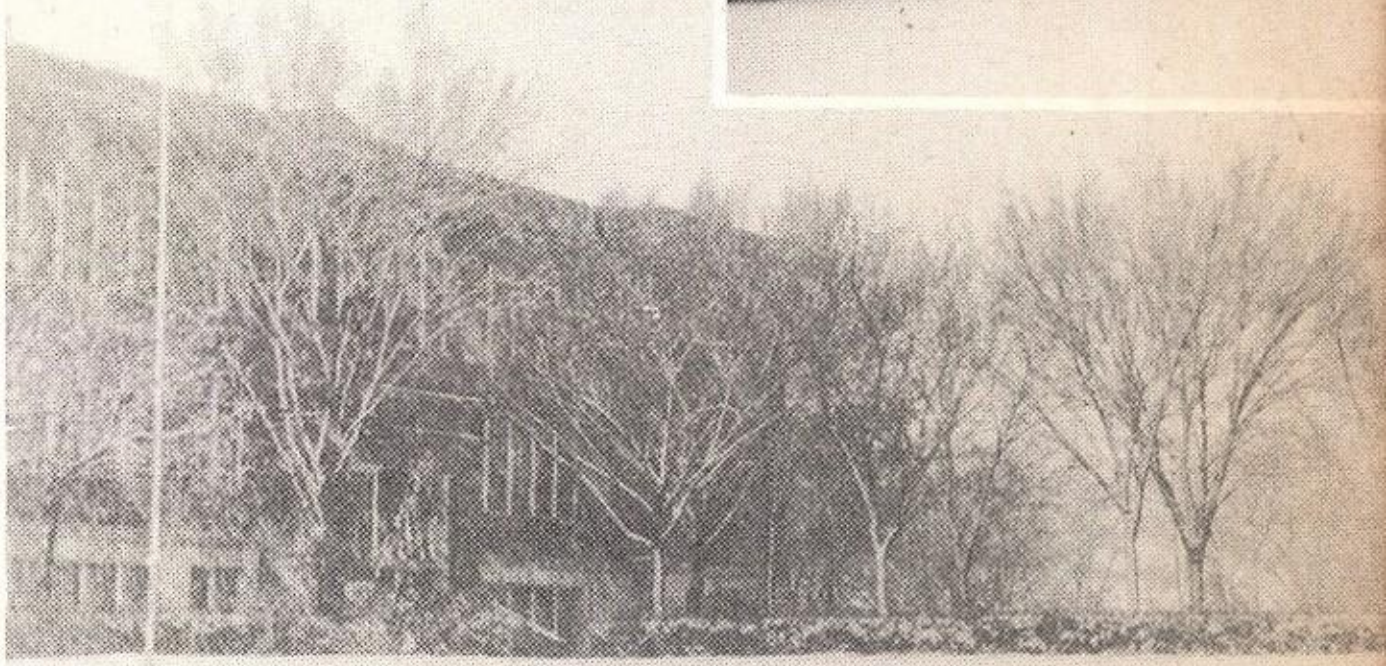

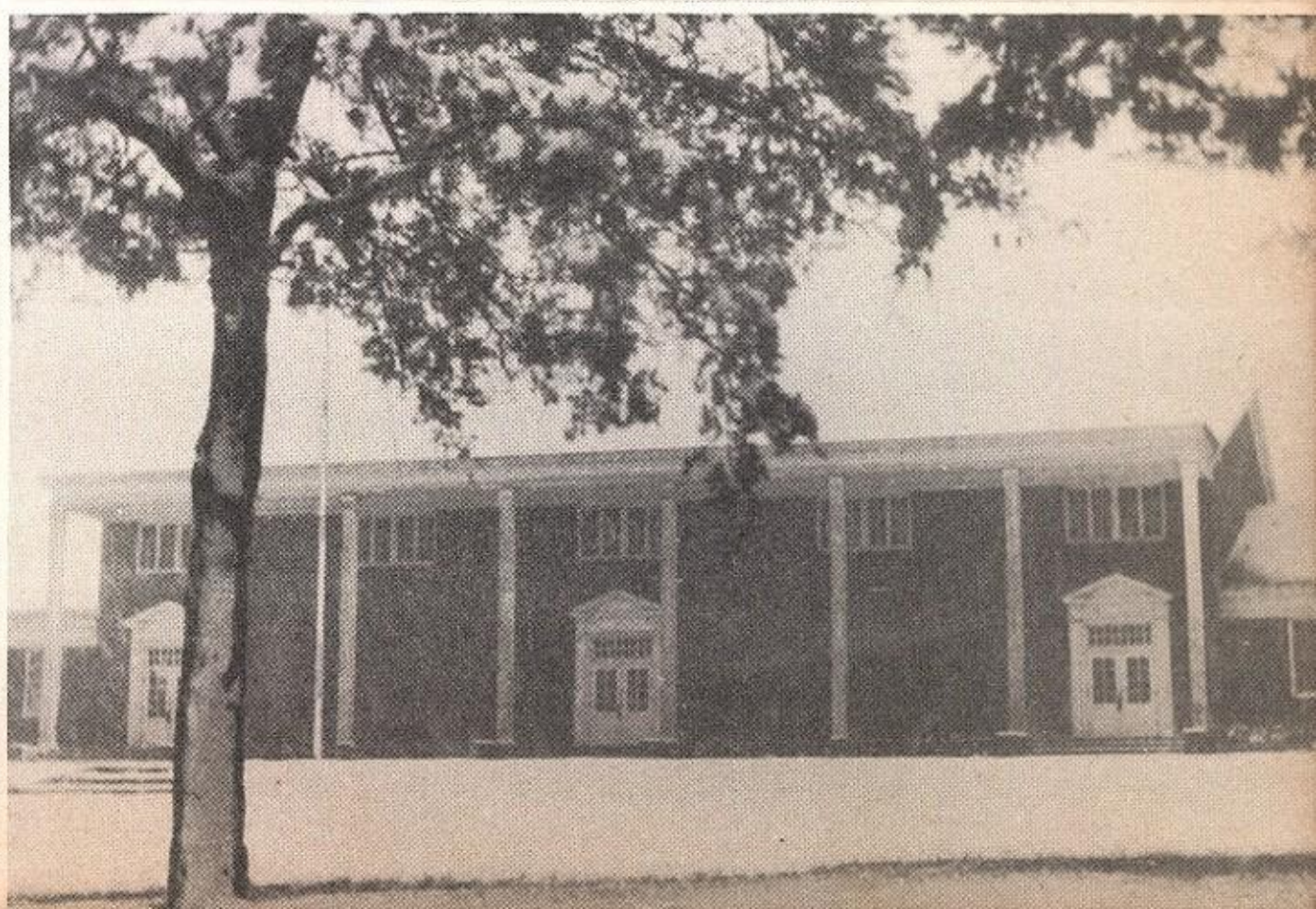

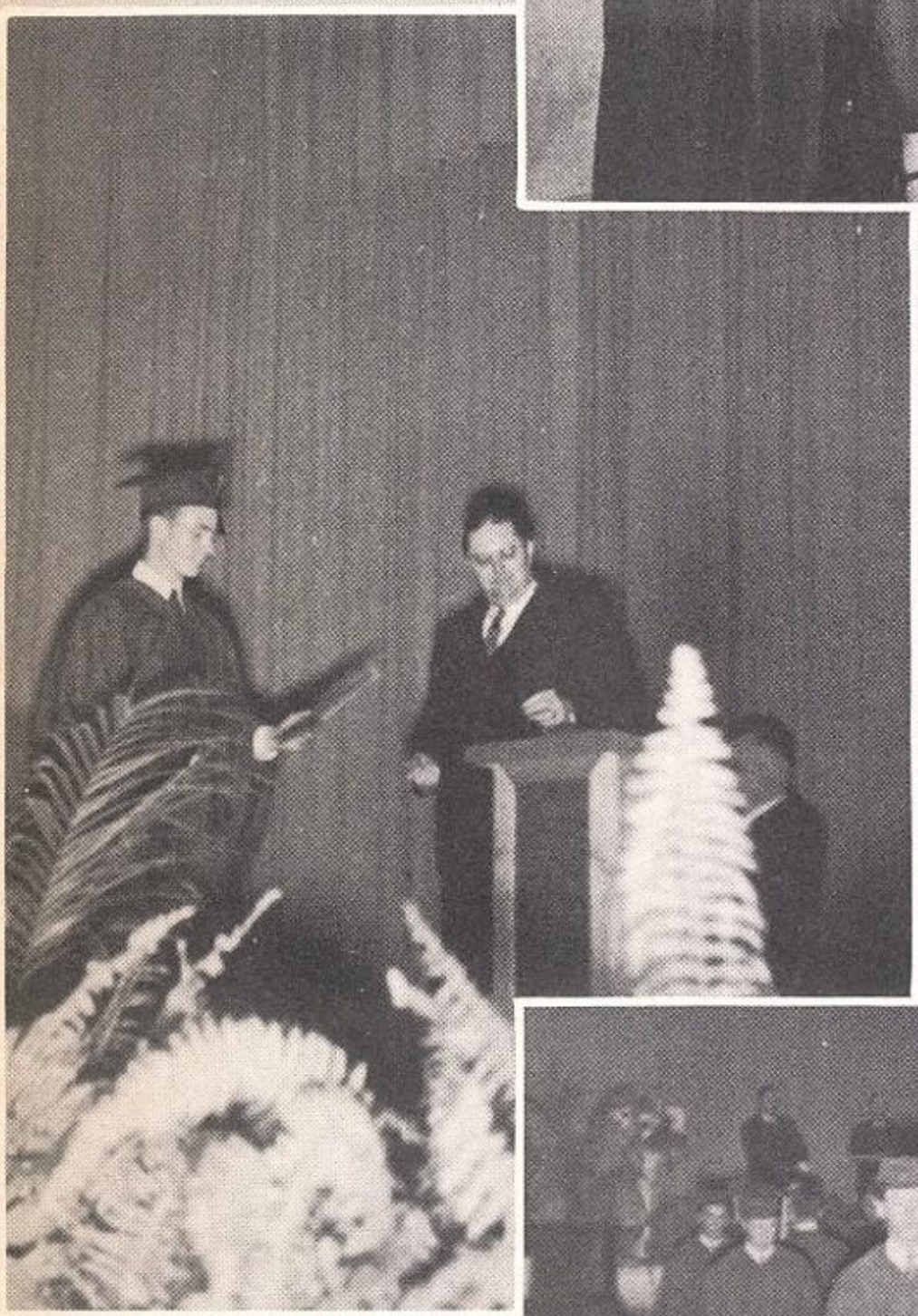

MID-TERM GRADUATION

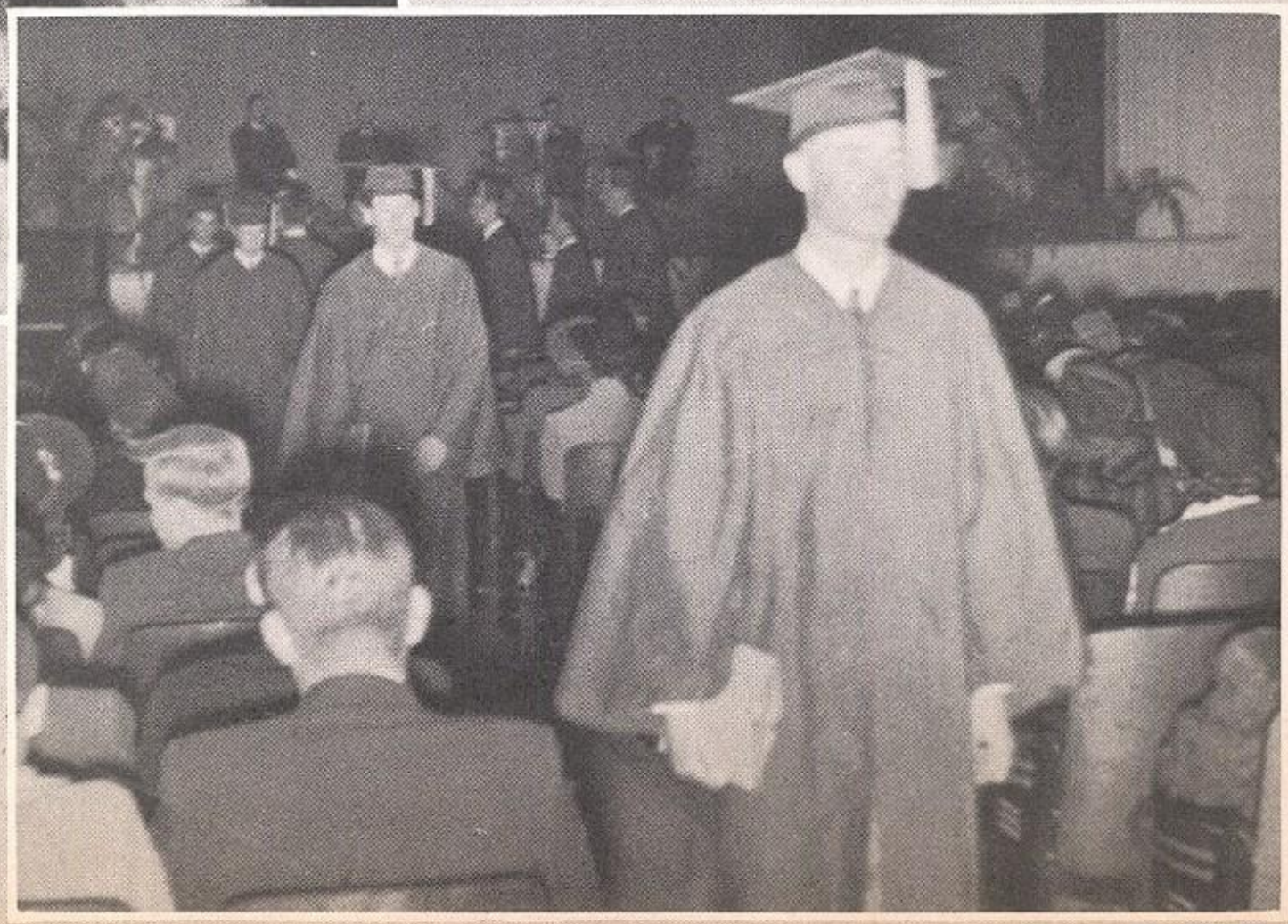

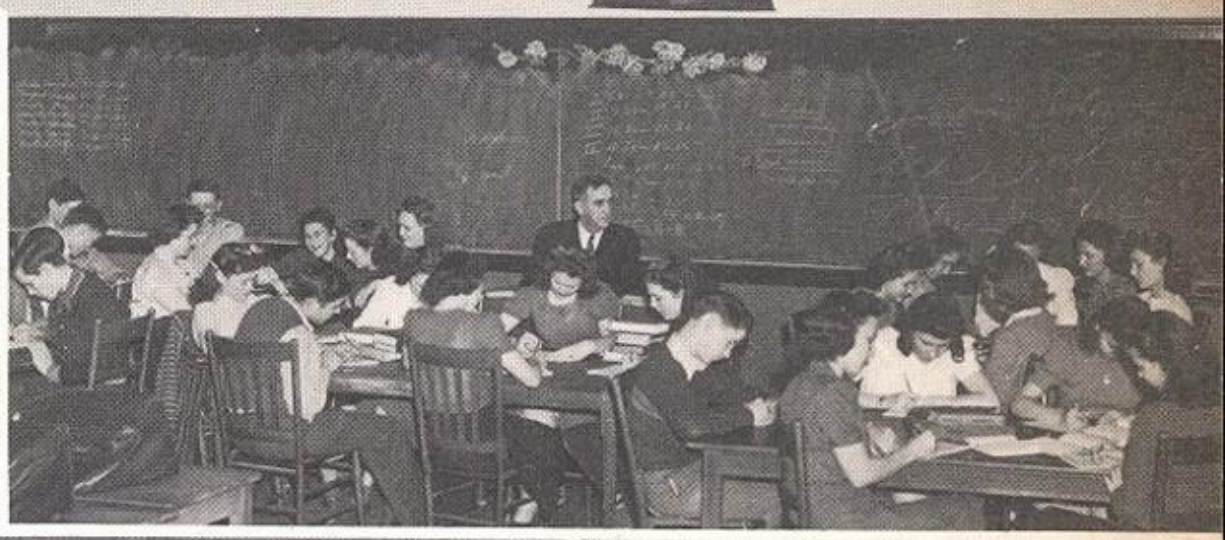

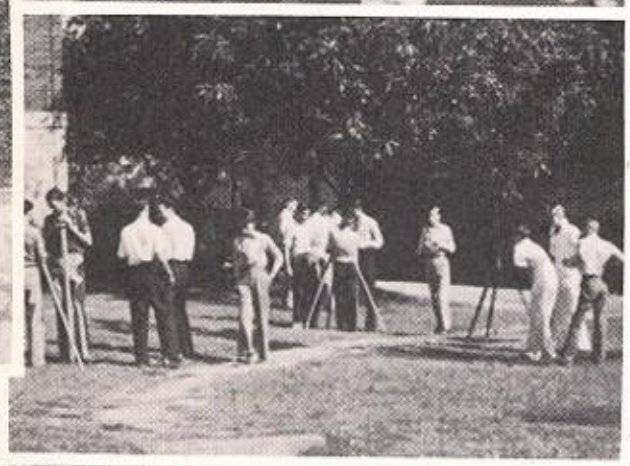

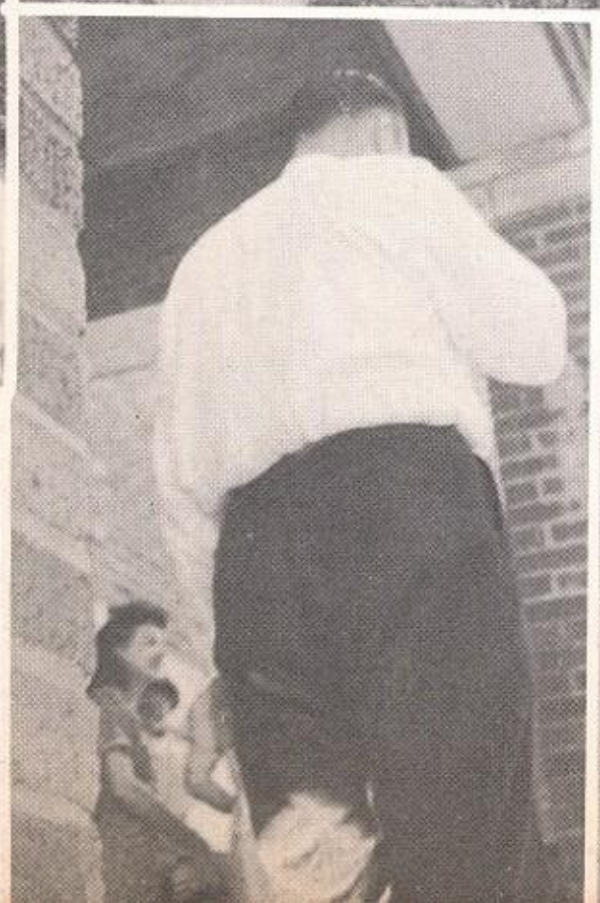

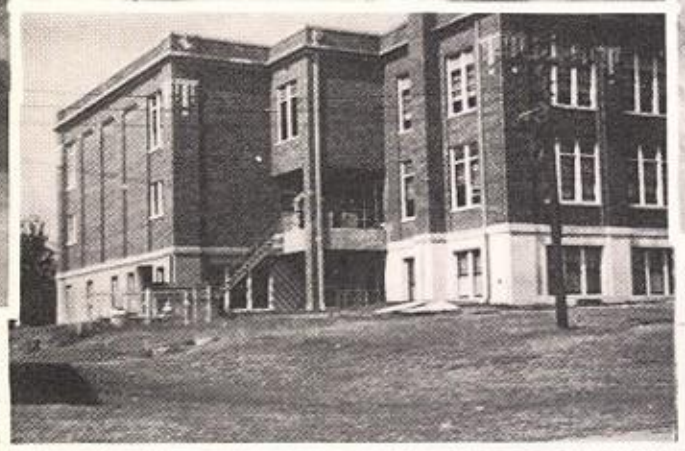

MHS

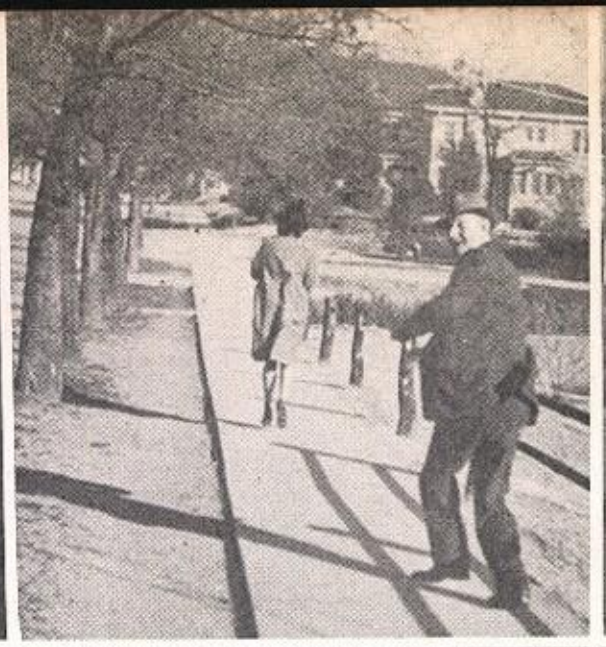

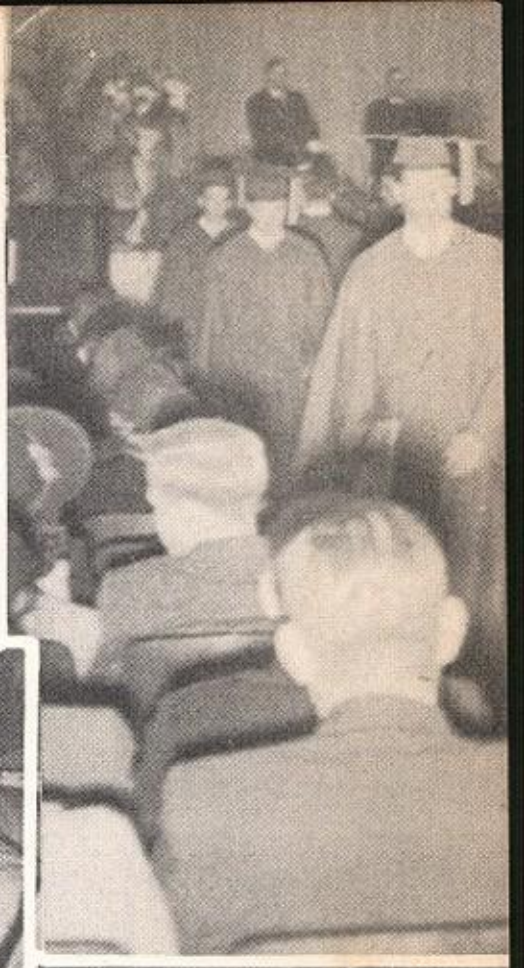

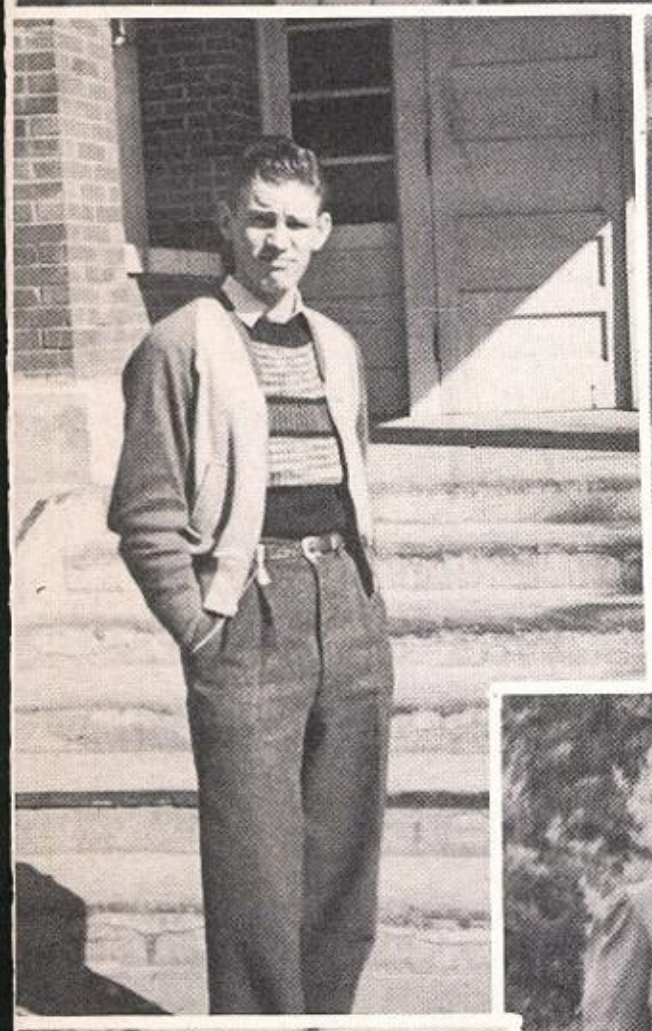

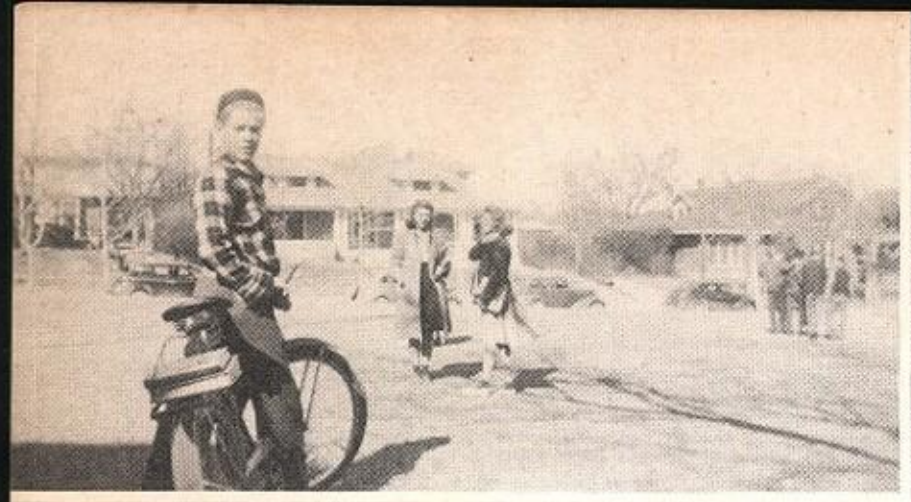

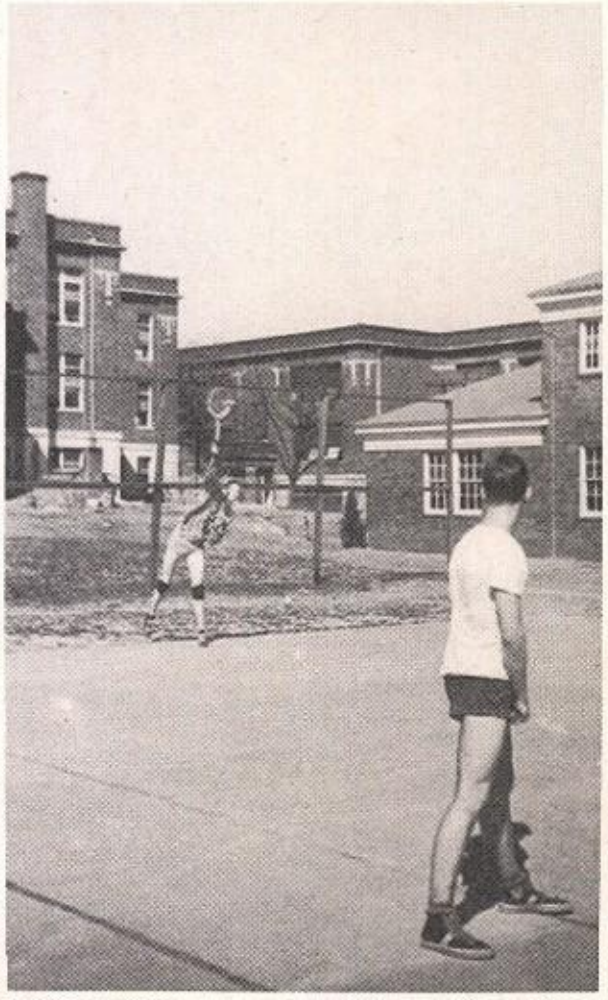

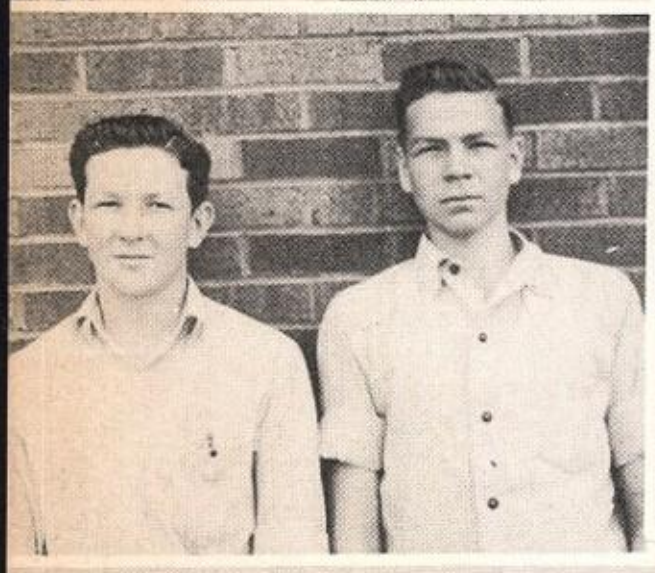

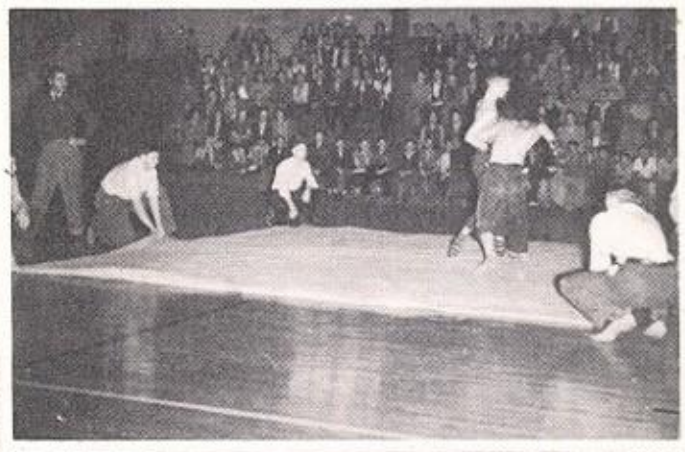

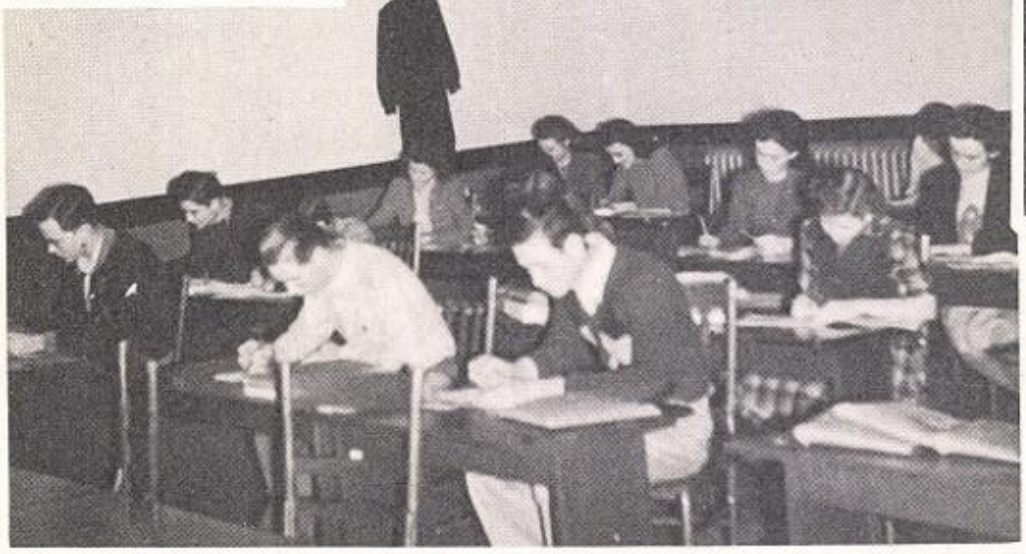

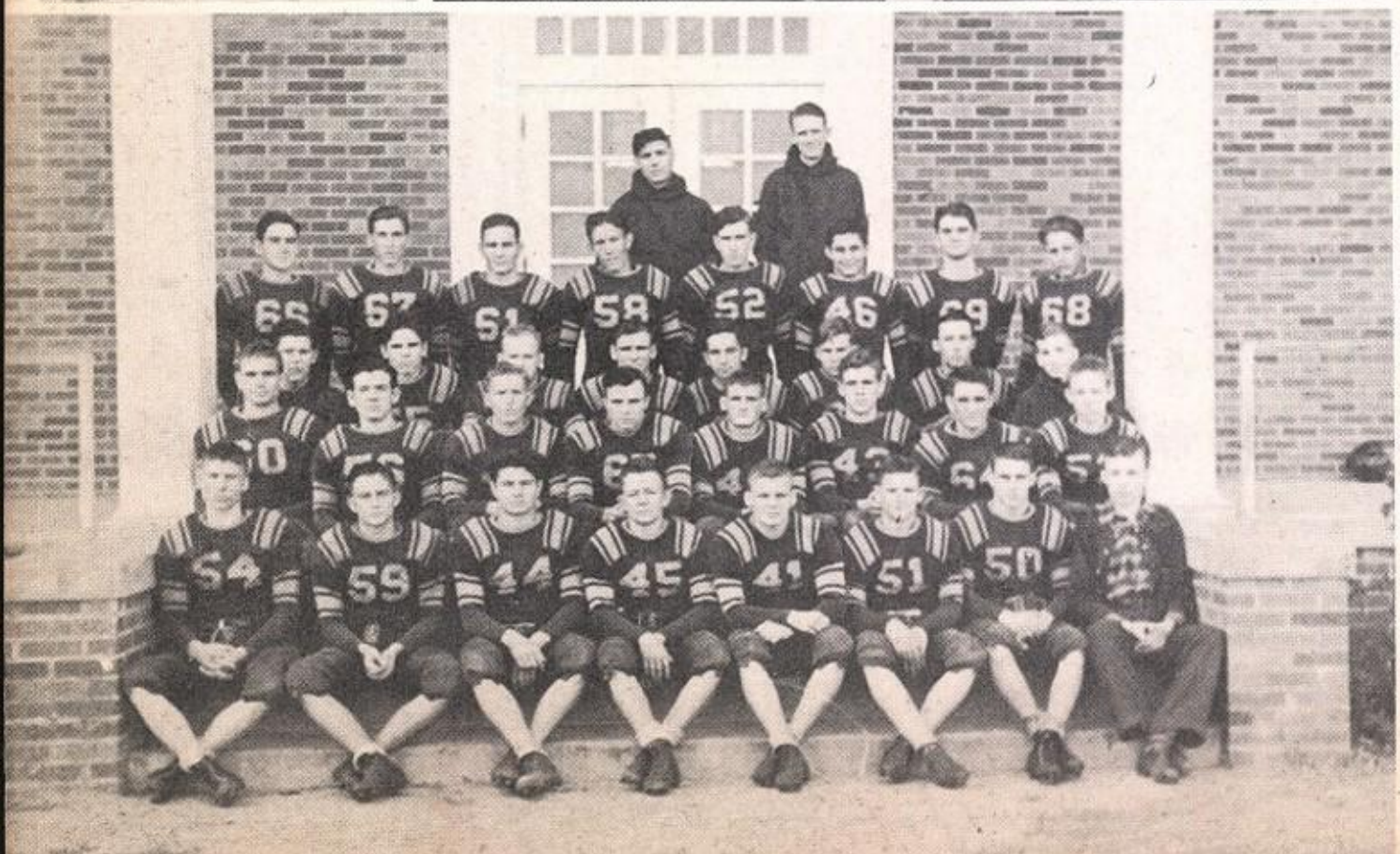

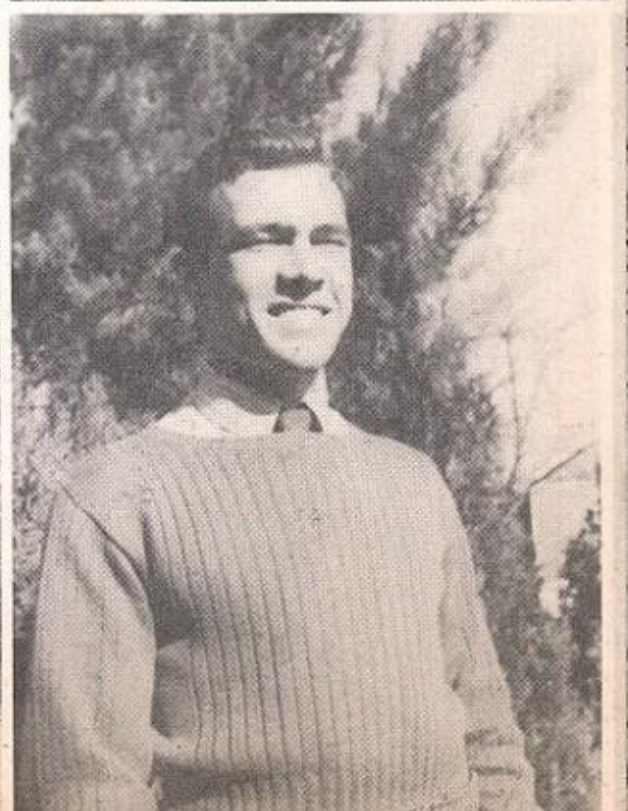

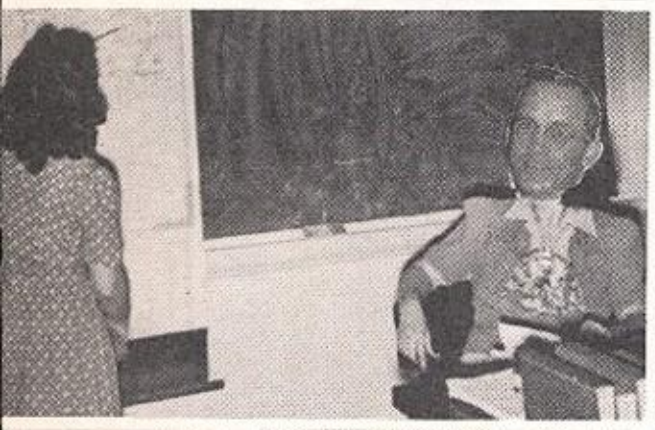

IN MEMORIAM

W.R. HOLLIS

1901-1942

Assistant Principal, teacher, and coach in McKinney High School for 16 years. In the classroom and on the athletic field, he was known and loved for his friendly interest and kindly guidance.

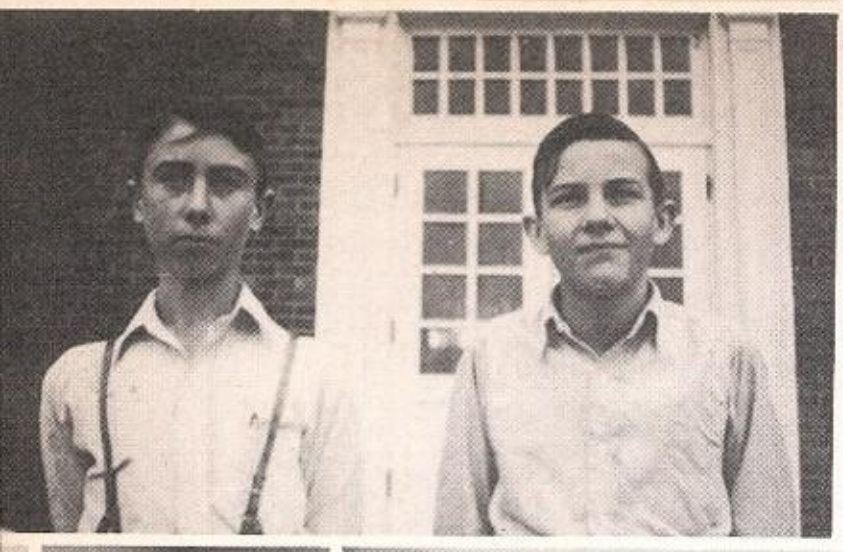

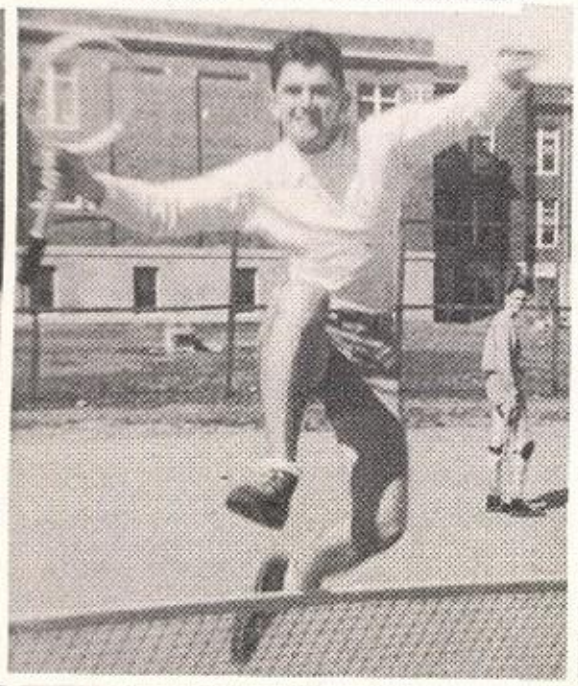

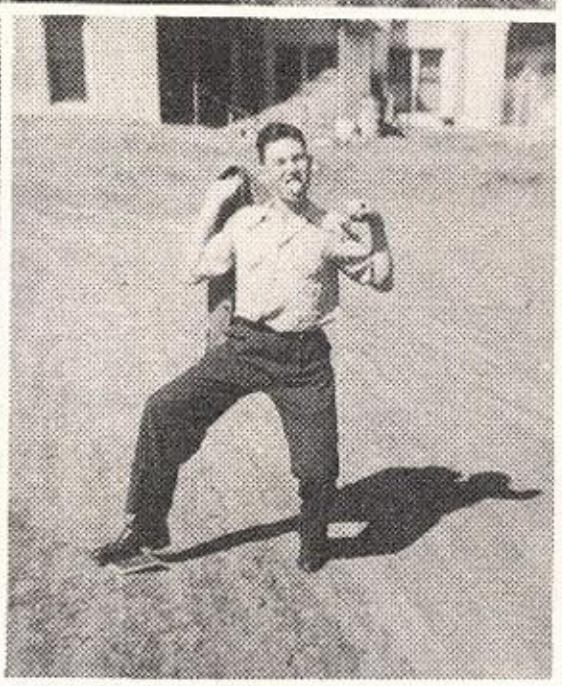

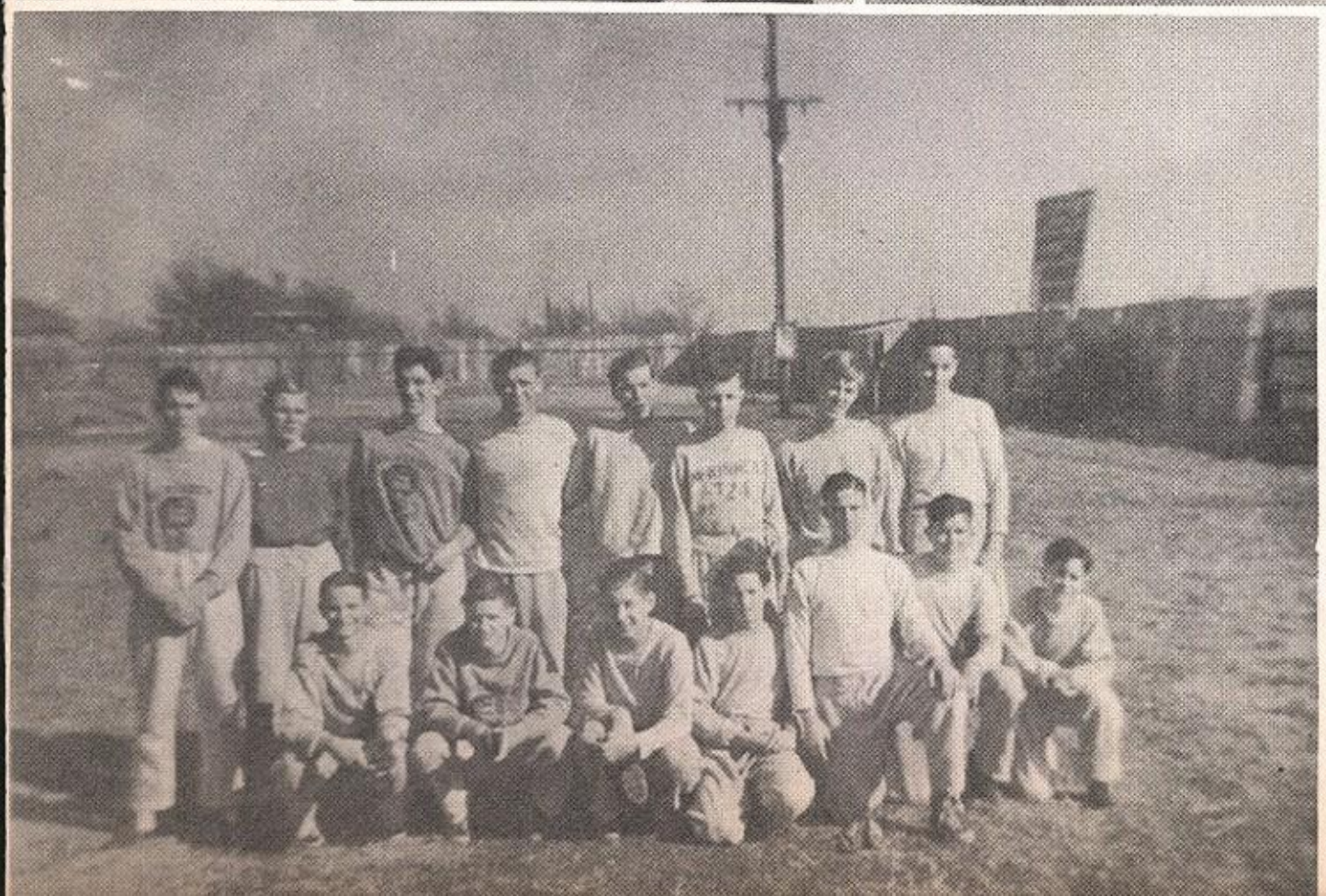

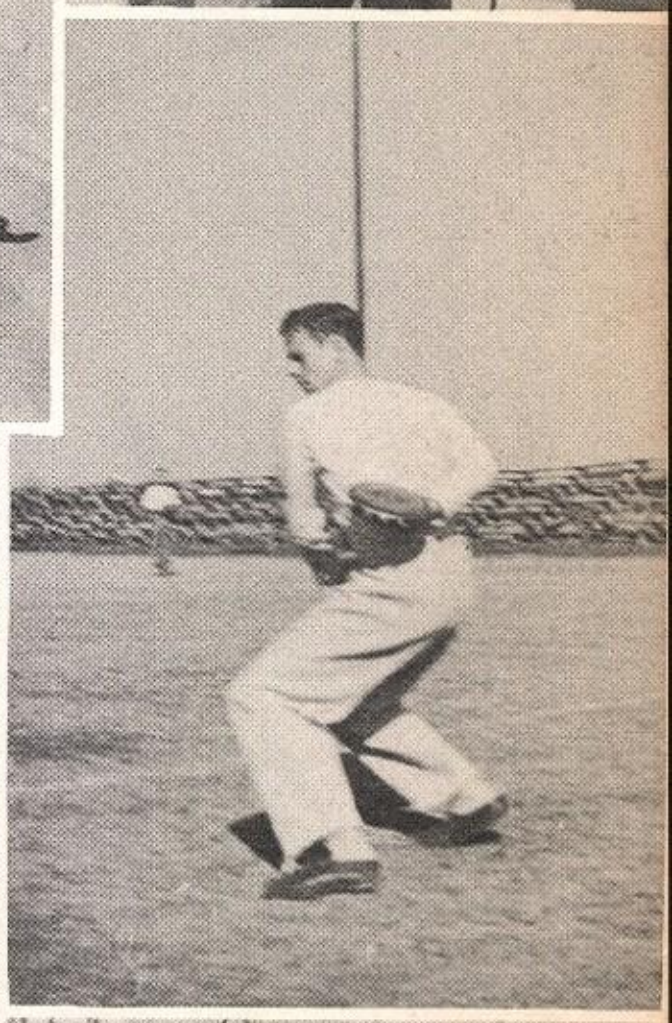

BEST

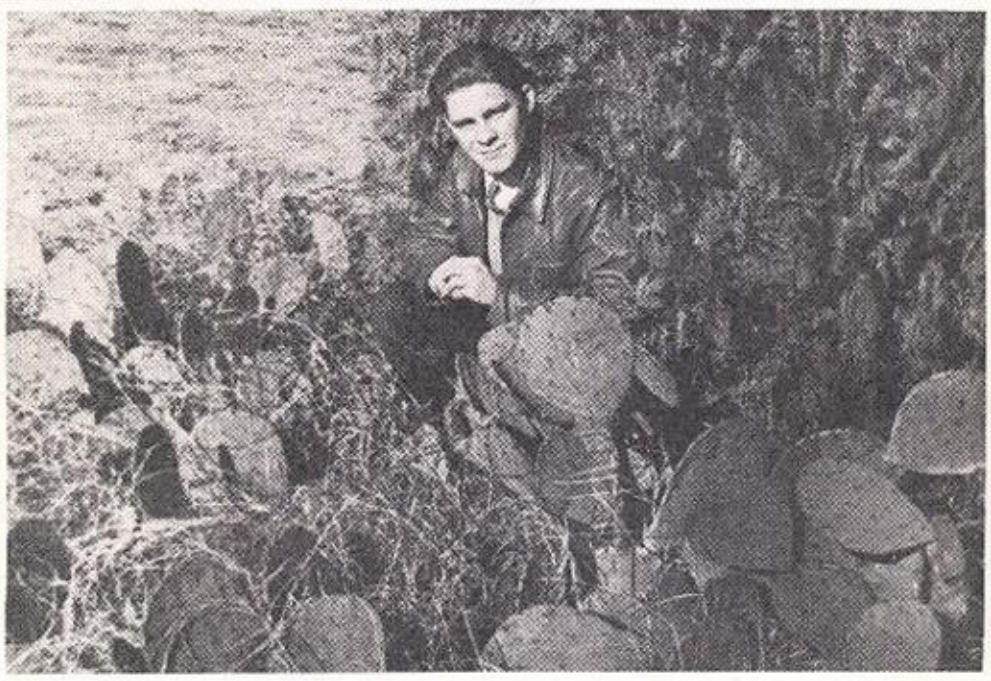

IN MEMORIAM

JACK HAMILL **AGE 16**

SOPHOMORE

Born **Died**

August 2, 1925 **March 6, 1942**

JUNIOR HI

FACULTY

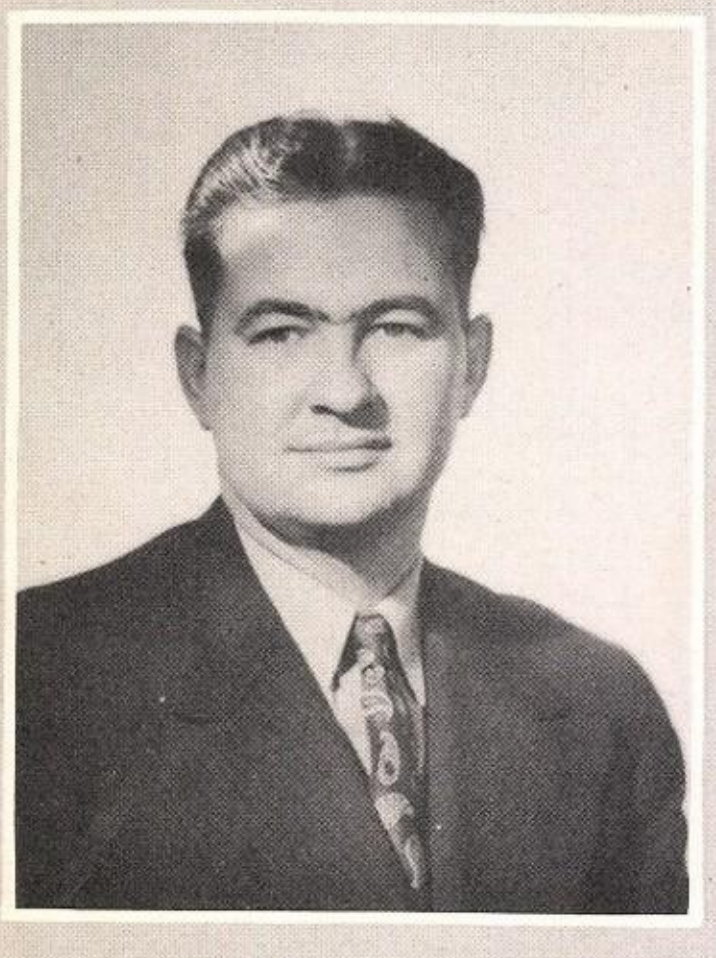

Morris A. Wallace
Ass't Principal
Math

A. A. Alexander
Principal

Mary Hill
Math

Mrs. Earl Wolford
English

Ruth Muse
English

Exa Bomar
Geography

Carrie Jean Davis
Civics

Lucille Hines
Geography

Mary Jo Hamilton
Choral, English

Henderson Malone
General Science

Vera Hayes
Physical Ed.

Tezzie Johnson
Math, History

Ethel Russell
English

Bertha Parker
History

Ruth Graves

English

CLASS OFFICERS

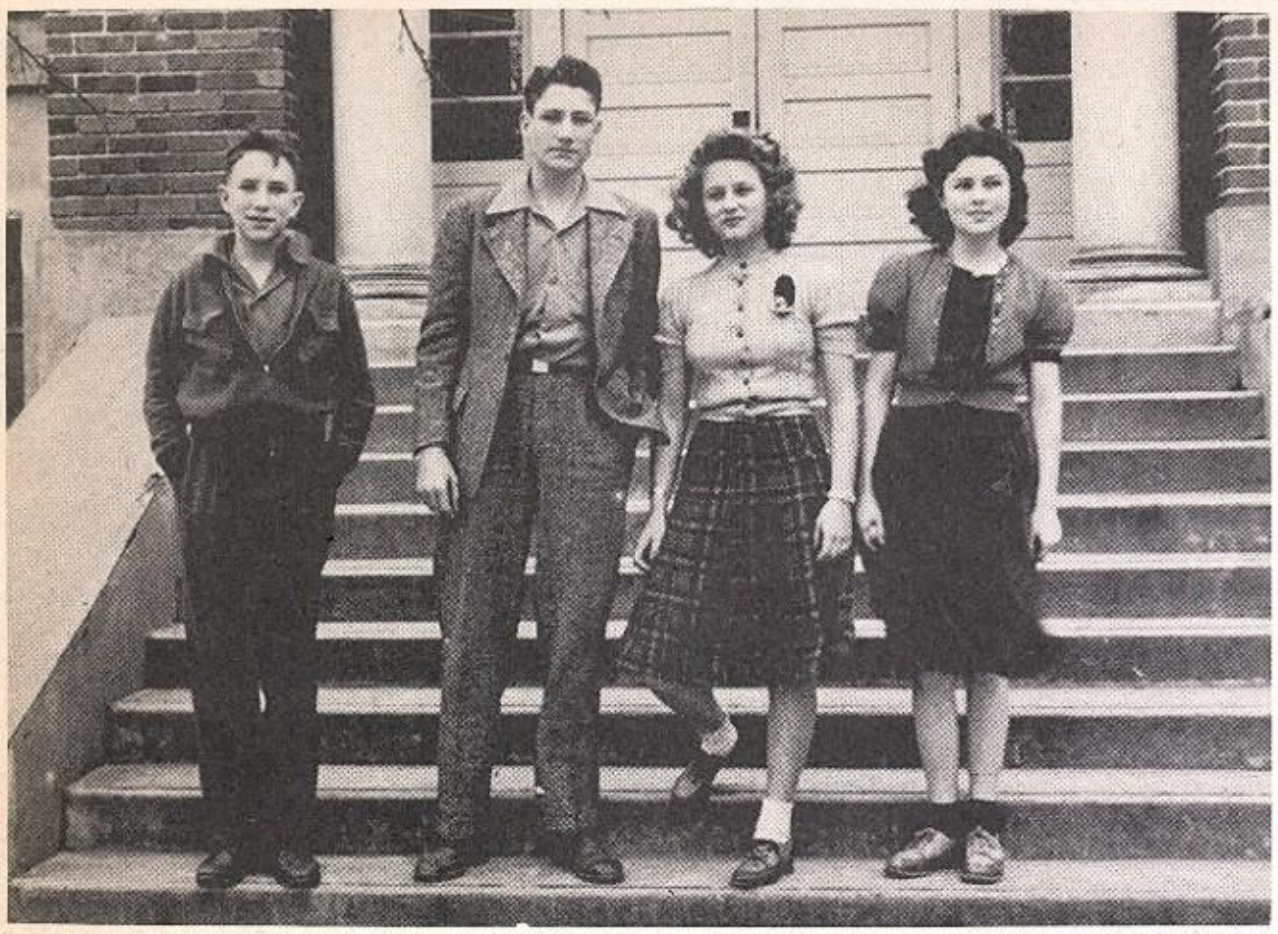

Ninth Grade

President-Tommie Baugh
Buddie Duke
Jack Paysinger
Louise Petway

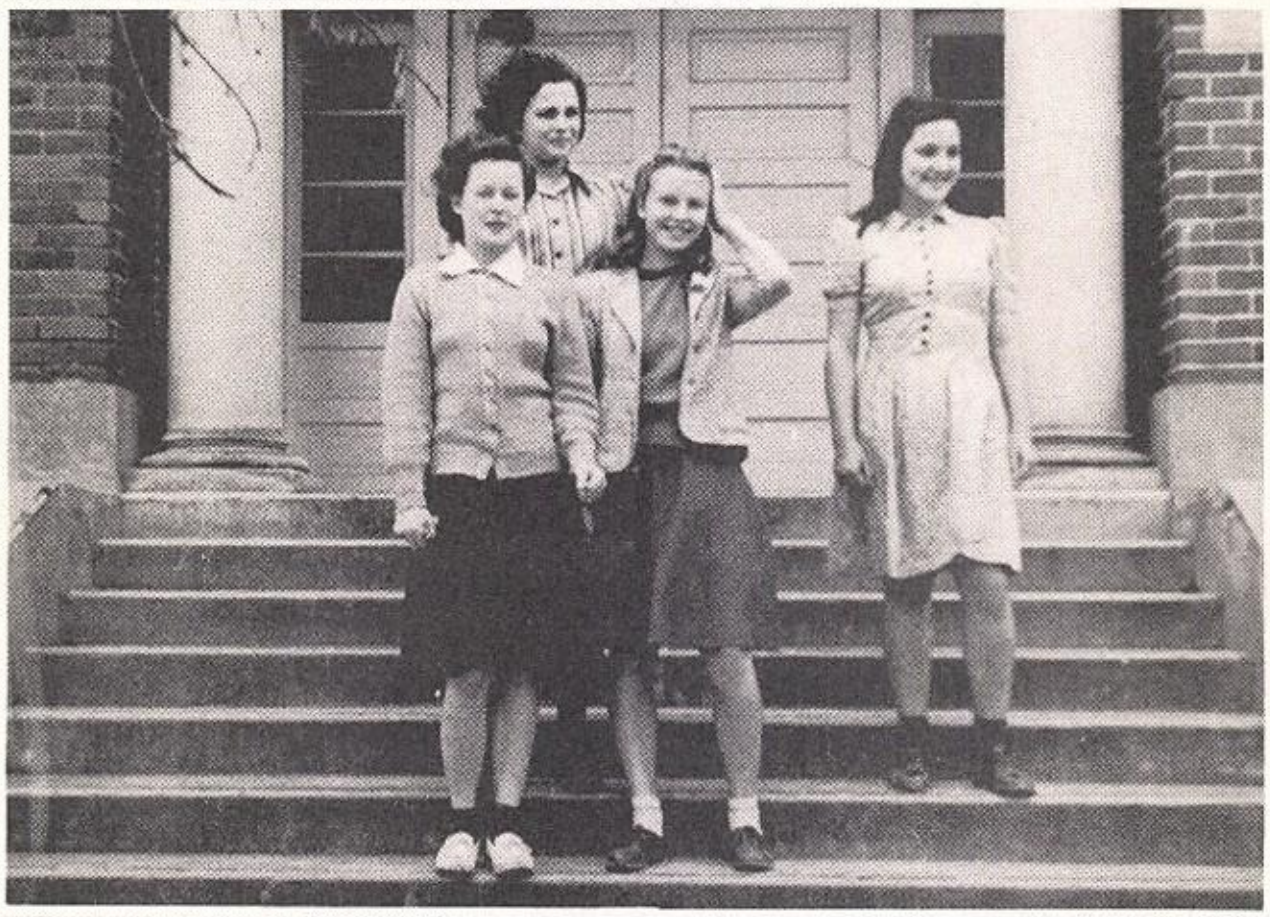

Eighth Grade

President Emma Jean McNeil
Pattie Dickerson
Sammie Evans
Francis McCandlass

Seventh Grade
President-Annie Malone Erwin
Charles Self
June Cope
Pattie Orenduff

NINTH GRADE

Jerretta Allen, C. J. Adair, Veatrice Anderson, Curtis Janelle Bass, Mary Lee Baxter, Jack Beldon, Lonnie Eldon Bomar, Lewis Robert Boone, Dorothy Bowman, F. C. Coleman, Billy Coffman, Bill Ed Clifton, Gene Rogers Chapman, Juliette Carter, Geneva Crawford, Earl Bryce, Erma Lois Bryant, Bobbie Jean Bryant, Cherrie Ruth Bridges, Lorene Cotton, Bill Cowan, Ethel Louise Davis, Earl Davis, Martha Lou Davis, Joe Day, Mary Dolster, Lester Drake, Buddy Duke, Dorothy Duke, Walter Edwards, Nelse Eubanks, Ray Fisher, Joe Fister, Doris Forshee, Edwin Gentle, Robert Granstaff, Maxine Gray, John Greer, Joy Hamm, Jerry Hamrick, Pauline Haney, J. H. Hawks, Billie Hendricks, Jack Henry, Royal Hines, Margaret Hoard, Walter Holland, Charles Jackson, Kenneth James, Opal Jay, Mary Johnson, Francis Jones, Martha Kerby, Mary Kindle, Doris Lacy, Jimmie LaFollette, Veneta Lafon, Faye Lane, James Latta, Jack LaRae, Charles Leigh, Mary Lewis, Wanda Lovelady, Vernell Laury, Betty Majors, Claude McCandless, Betty McCandless, Peggy McCarley, Johnnie McFerrin, Helen McGahee, Melba McGrew, Joe McLeod, Ouida McQueary, Bob Miller, Glenn Mitchell, Ruth Mobley, Royal Mills, Jo Montgomery, Dorris Morgan, James Morrison, Leslie Murphy, Dorrell Murray, Kenneth Odle, Dorothy Owens, Jack Paysinger, Curtis Pennington, Mary Petway, Billy Phillips, Glenn Pingleton, Everetta Powell, Harold Pressnell, W.D. Prince, James Ramsey, Ray Raper, Louise Reaves, W. M. Reeder, Dora Richardson, Betty Jean Riley, Daphna Ritter, Lula June Ritter, James Rominger, Andrey Mae Russell, Margaret Janelle Rutledge, Israel Salnz, Jewel Dean Sanders, Nell Sanders, Mary Lee Sears, Frances Self, Felix Hearn Smith, Charles Sparks, Mildred Ruth Sorrell, Gladys Spurgin, Doris Jean Standley, Mary Jo Straughan, Harlon Royce Stewart, Robert Sutherland, Buford Swindle Knowles Taylor, Charles Tackett, Elaine Thomas, Francis Thomas, Leonard Turner, Frances Wallace, Mildred Wallace, Thomas Edward Walters, Ester Weakes, Geraldyne White, J. B. Wilcox, Evelyn Wilson, Jack Wise, Edna Ruth Wright, Lillie Delois Young.

EIGHT GRADE

Wanda Airhart, Carlisle Bailey, John Richard Bales, Inez Baskin, Dorothy Mae Beene, Ruth Bridgefarmer, Beulah Faye Chastain, Bonnie Lillian Cox, Jackie Crice Ruthie Mae Dean, Patti Bess Dickerson, Isaac Duncan, Billy Ray Edwards, Sammie Faye Evans, Billie Rhey Farley, Nelda Jean Gambrell, Bonnie Lee Gallaher, Aline Garcia, Mildred Janelle Haggard, Jesse Charles Hamby, Winnie Leona Harrison, Johnnie Mae Hart, Dorothy Evelyn Henderson, Carl Herndon, Lillian Herring, Virgin Herron, Patricia Nell Holmes, Dickie Horn, Gus Hudson, Raymond Jackson, Lybil Jordan, J. W. Jordan, Lessie Keeton, Nelma Kemp, Francis Jane Lokey, Frankie Loveday, Earl Daniel Marsh, Frances McCandless, Emogene McNeil, Clyde Ray McWilliams, Ruby Bernice McPeak, Horace Moore, Jack Moore, Lell Roy Musser, Margaret Katherine Orr, Billy Paul Payne, Laurin David Peters, Leo Pratt, Imogene Prine, Doris Rackler, Louise Reed, Bobbie Jean Royall, Gracie Rutledge, Leon Rutledge, Frank Samoles, Forest Scalf, Truett Scalf, Dan Edwards Scott, Jack Frank Smallwood, Bernard Smith, Herbert Staton, Ralph Stevens, LaVoice Stewart, Maxine Stewart, Arthur Ray Stout, Barbara Tackett, Josephine White, Janice Wilson, Paul Wright, Bobby Warden, Leon Warden.

SEVENTH GRADE

J. L. Alexander, M. Alexander, T. Allen, V. D. Anderson, S. R. Anderson, I. Aycock, R. Aycock, J. B. Bacon, W. Baeley, F. L. Barnett, M. Baskin, T. Biggs, J. Bland, L. D. Blankenship, E. Blazer, E. A. Bly, E. R. Bogard, B. J. Bomar, C. N. Bomar, F. Bomar, B. R. Bomar, W. R. Brown, J. D. Burton, Y. Clark, F. J. Cape, D. Cottle, P.M. Cox, D. Crim, W. O. Davidson, D. W. Davis, H. L. Davis, C. Davison, D. L. Day, L. T. Delotte, E. M. Denney, A. R. Dickerson, P. Dixon, J. Douglas, A. Douglas, M. J. Duncan, E. F. Ellis, A. M. Erwin, D. M. Eubanks, W. Evans, C. E. Fowler, J. B. Fry, J. Fraze, J. Gay, G. E. George, L.L. Gibbs, L. Gray, G. R. Griffin, B. Hale, H. Hale, M. L. Haney, T. J. Haney, L. C. Hanna, R. B. Hanison, M. N. Heifner, M. R. Hendrick, V. Hill, G. H. Holleman, M. J. House, G. M. Howard, T. P. Hurt, P. Inman, J. Jay, D. Jenkins, A. J. Johnson, J. Jones, Ora Jones, W. L. Jordan, A. M. Kerr, B. J. Keyes, J. O. Latham, E. M. Lewis, M. Loveday, J. W. McBee, M. E. McCarley, J. McCullough, J. G. McQueary, K. McQueary, C. F. McRae, M. Miller, E. B. Milstead, E. G. Montgomery, W. Montgomery, M. N. Moore, F. C. Neeley, J. H. Nelson, K. Nelson, W. Odle, M. O'Neal, P. Orenduff, F. Pain, R. Parr, P. Paysinger, A. Porter, B. Porter, B. Raley, J. Ragldale, B. L. Ray, J. Ready, I. Reed, W. F. Reur, B. Reeder, L. Richardson, W. Richardson, H. Rickman, S. Riggs, M. Robertson, L. Robinson, R. Robinson, M. Rominger, E. Rose, M. Russell, N. Russum, B. Self, C. Self, T. Self, D. Settle, J. Simmons, M. Simerly, C. Shipman, W. Shatly, J. Smith, M. Smith, W. Smith, J. H. Snapp, K. Spearman, M. J. Stevens, O. Stewart, G. D. Stinnitt, B. Tackett, H. Tilley, H. Tomlinson, M. Trammell, L. Trotter, K. Tucker, E. M. Vickery, R. Walden, M. G. Walls, M. Webb, H. White, A. Williams, R. Wilson, W. E. Yarbrough

MOST POPULAR

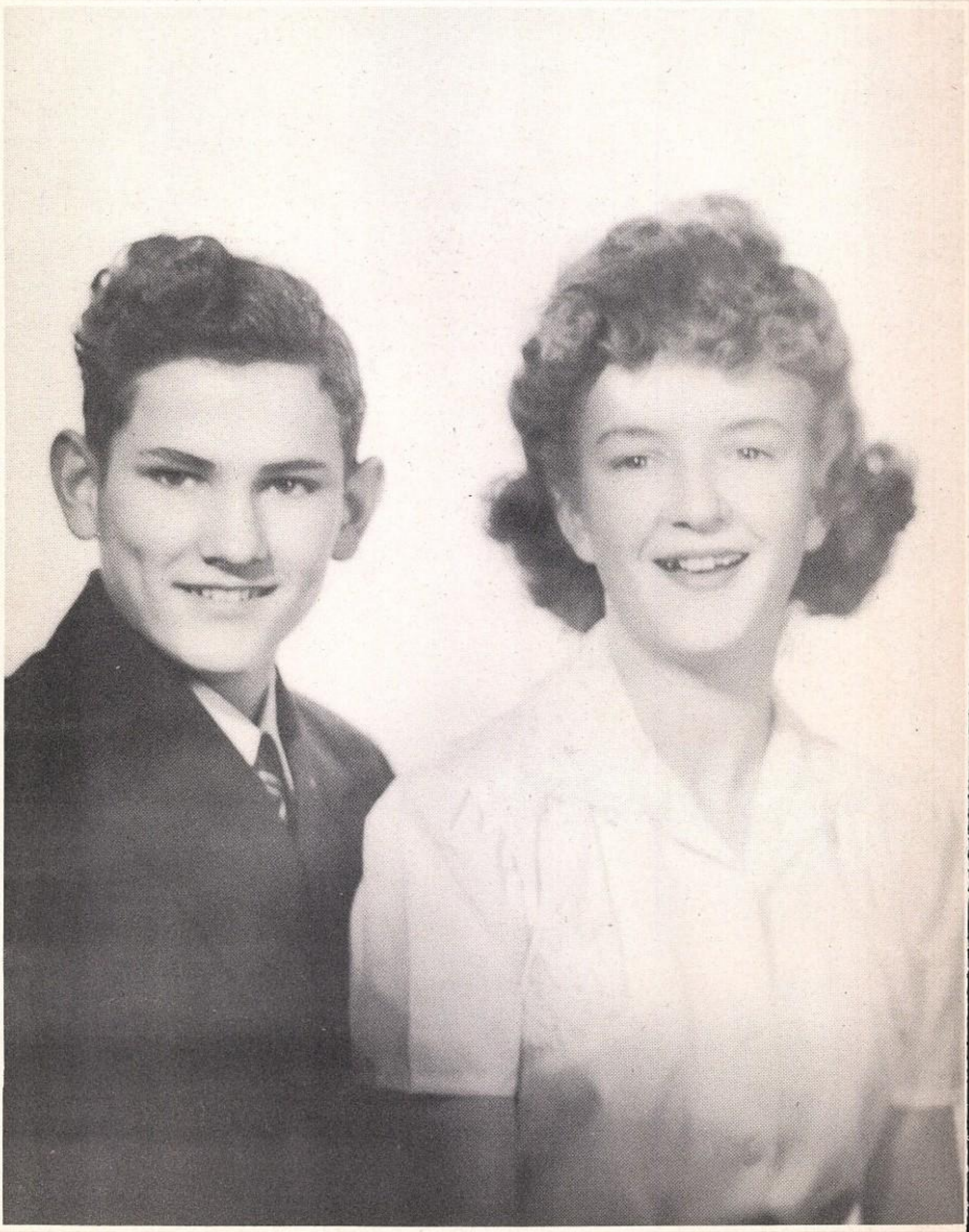

JAMES RAMSEY-LAVOICE STEWART

MOST BEAUTIFUL HANDSOME

LAFOLLETTE - PAYSINGER

AT

WORK

Miss Carrie Talkington

Librarian

JUNIOR HIGH BAND

Front Row: Patsy Paysinger, Mary McCarley, Patty Orenduff, Mary Jane Stevens, Annie Malone Erwin

Second Row: Dorrell Murry, Dickie McFerrin, Jim Thomas, Charles Self, Billy Raley, Robert Sutherland, Roy McLeod

Third Row: Bonnie Lee Russell, Wandalene Cook, Mary Dale Thurman, LaVoice Stewart, J. B. Bacon, Joe Henry Snapp, Buddy Duke

Fourth Row: John Edward Gay, Sunny Thompson, Bill Ed Clifton, Patti Dickerson, Mary Louise Petway, Glen George, Jeraldine Hooks, Jackie Smith

Fifth Row: Jackie Airhart, Marie Spurgin, Walter Holland, Roland Walden, Budd Holcomb, Bobby Porter, Leo Pratt, Jackie Crice

Director: J. S. Jernigan

JR. HI FOOTBALL TEAM

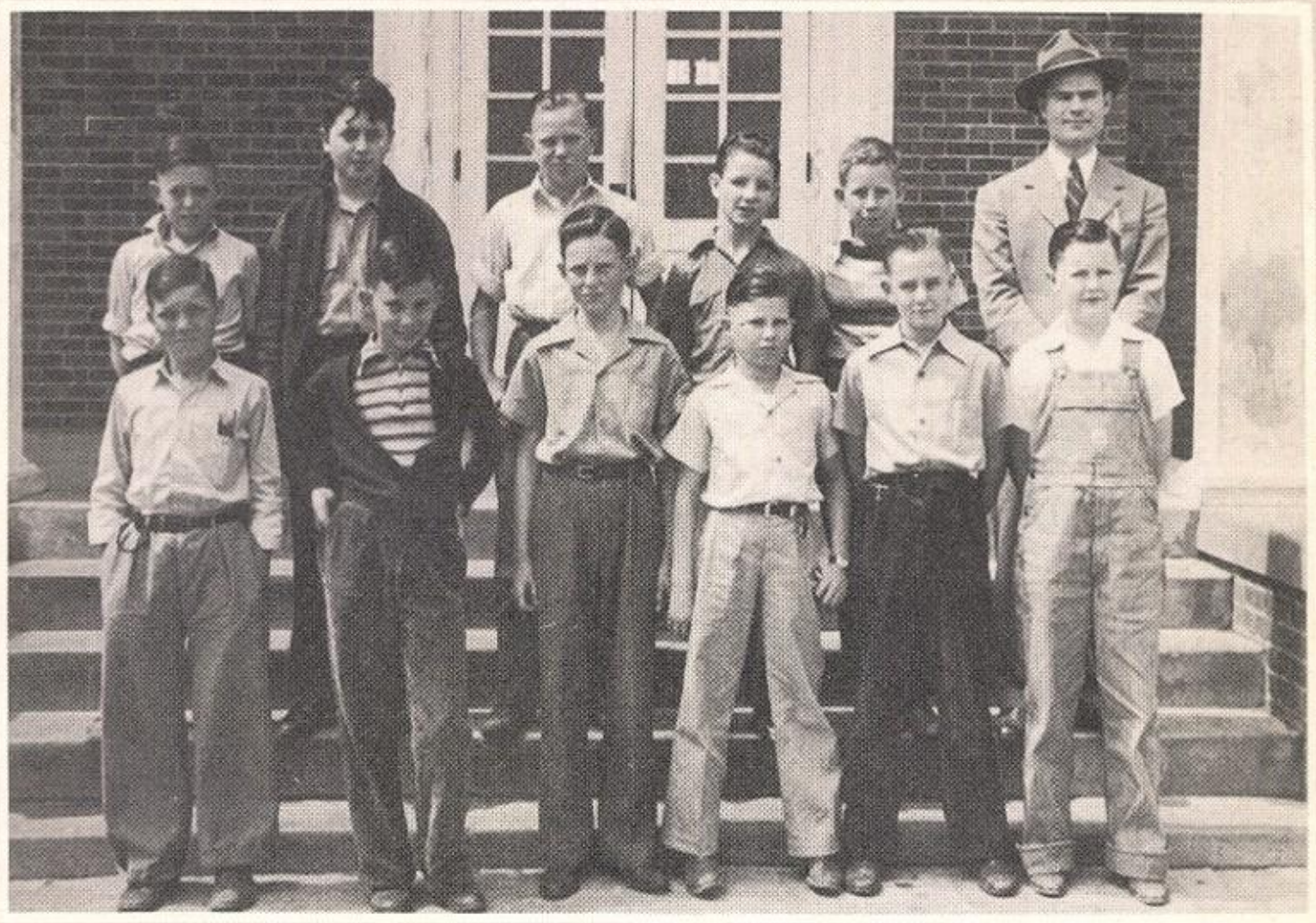

Top Row: Tom Allen, Billy Coffman, Jack Smallwood, Joe McLeod, Don Weaver Davis
Second Row: James Fraze, Elliot White, Stuart Riggs, Virgle Anderson, Jim McBee, Joe D. Burton
All members not included

Coach: Glen Couch

AT

PLAY

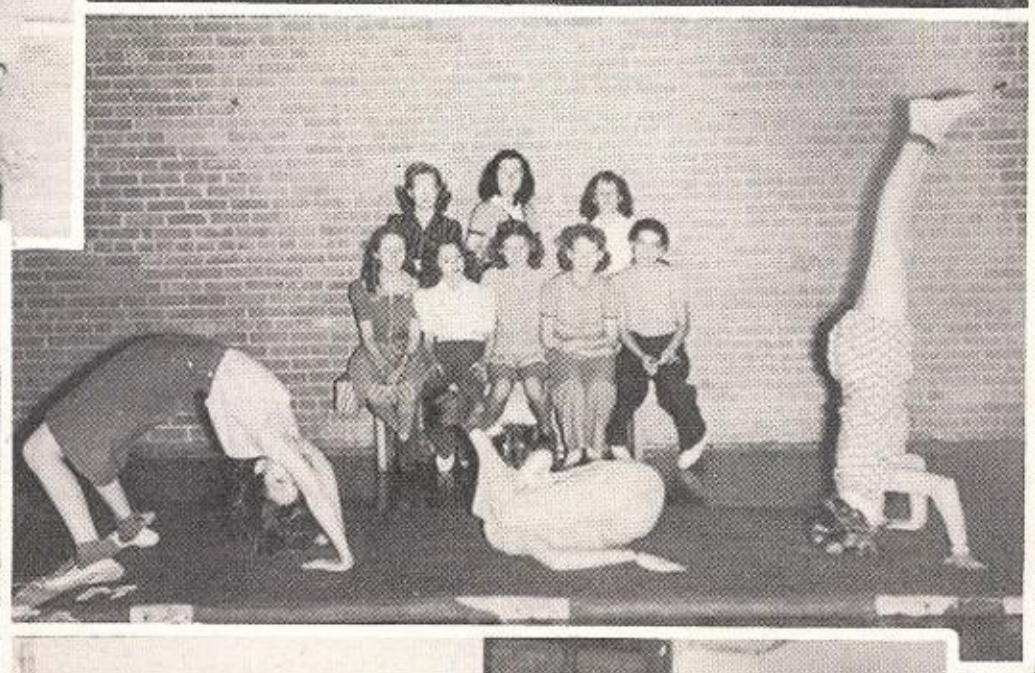

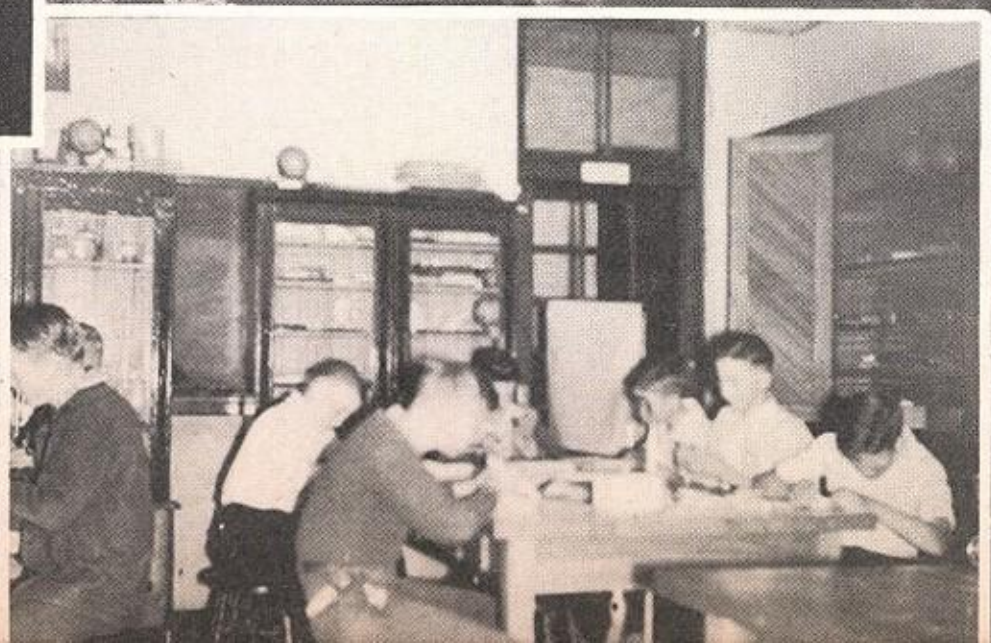

"Remember Pearl Harbor"

Gen. Douglas Mac Arthur

O— say! can you see, by the dawn's ear-ly light,
What so proud-ly we hailed at the twi-light's last gleam-ing?
Whose broad stripes and bright stars, thru the per-il-ous fight,
O'er the ram-parts we watched, were so gal-lant-ly stream-ing?
And the rock-ets red glare, the bombs burst-ing in air,
Gave proof thru the night that our Flag was still there.
O— say does that Star-Spangled Ban-ner yet wave
O'er the land of the free and the home of the brave?

"keep 'em Flying"

Captain Colin P. kelly Jr.